



BLM Closure- Murderers Creek Emergency Horse Gather

Oregon

Bureau of Land Management
Prineville District Office
3050 NE 3RD St
Prineville, OR 97754
(541) 416-6700

12/2/2024

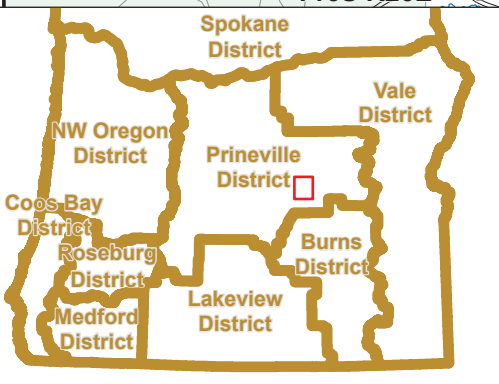
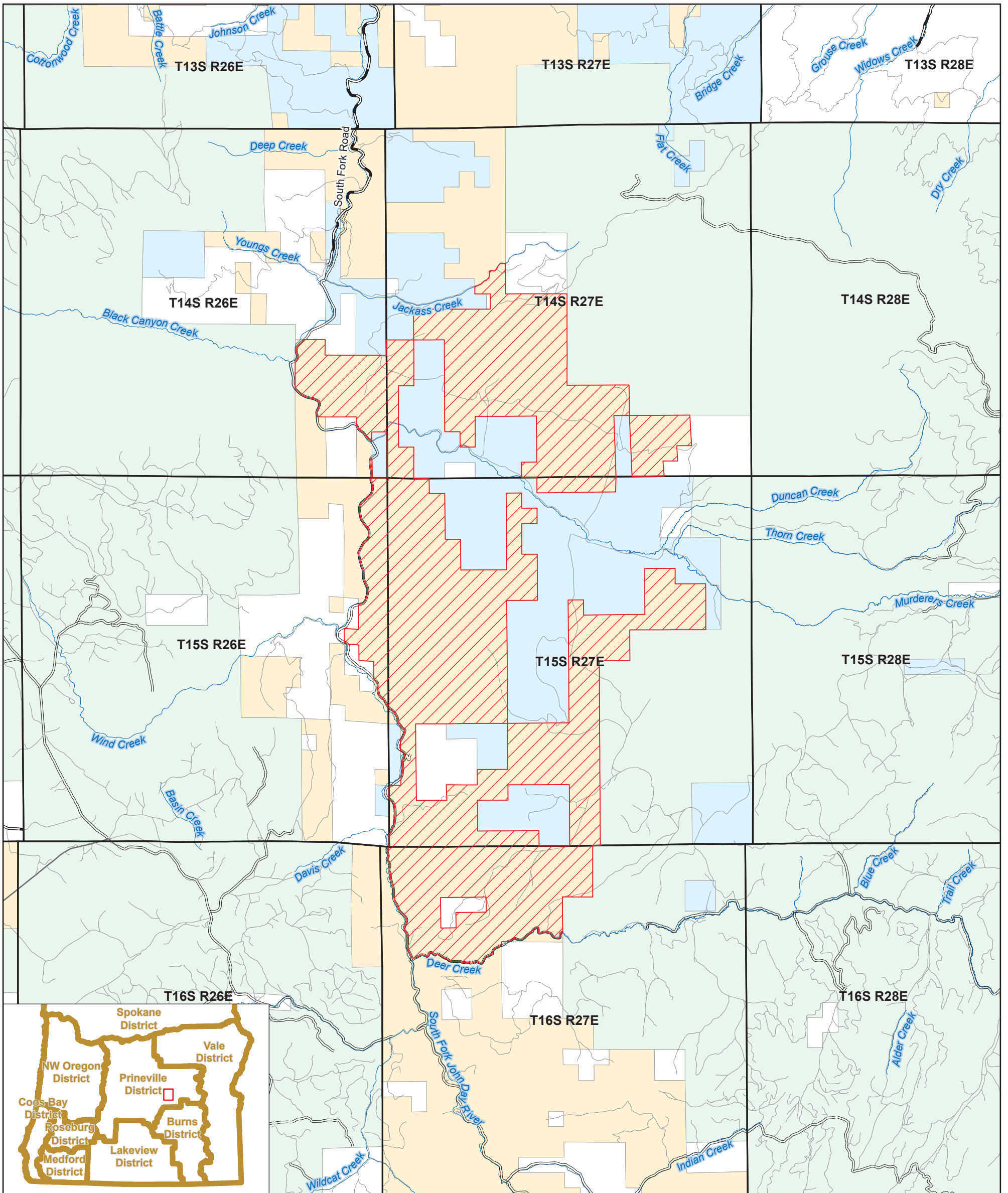

- Road Type**
- Surface
 - Paved Road
 - Gravel Road
 - Natural/Unknown Surface
 - County Road

- Administered Lands**
- Bureau of Land Management (BLM)
 - USDA Forest Service (USFS)
 - State Land
 - Private/Other
- Closure Area**
- BLM Closure

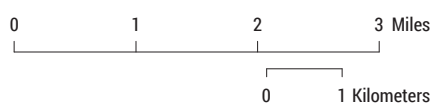

No warranty is made by the Bureau of Land Management as to the accuracy, reliability, or completeness of this map or the data displayed for individual use or aggregate use with other data.