

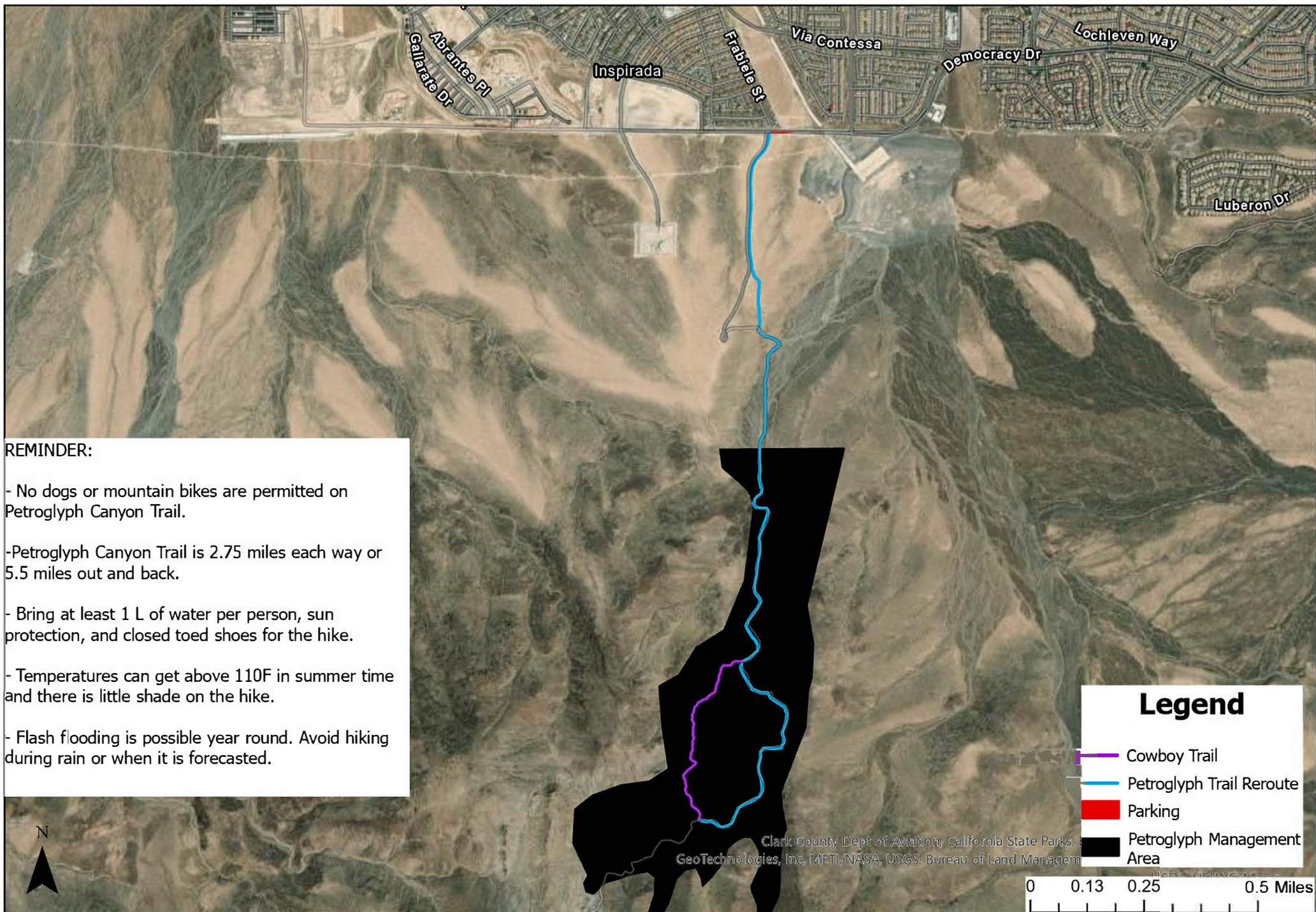

Petroglyph Canyon Trail Reroute



REMINDER:

- No dogs or mountain bikes are permitted on Petroglyph Canyon Trail.
- Petroglyph Canyon Trail is 2.75 miles each way or 5.5 miles out and back.
- Bring at least 1 L of water per person, sun protection, and closed toed shoes for the hike.
- Temperatures can get above 110F in summer time and there is little shade on the hike.
- Flash flooding is possible year round. Avoid hiking during rain or when it is forecasted.

Legend

- Cowboy Trail
- Petroglyph Trail Reroute
- Parking
- Petroglyph Management Area

Clark County Dept of Aviation, California State Parks, GeoTechnologies, Inc, MET/NASA, USGS, Bureau of Land Management