

# Krumbo Ridge Unit - 5,744 Acres

# Project Location Map

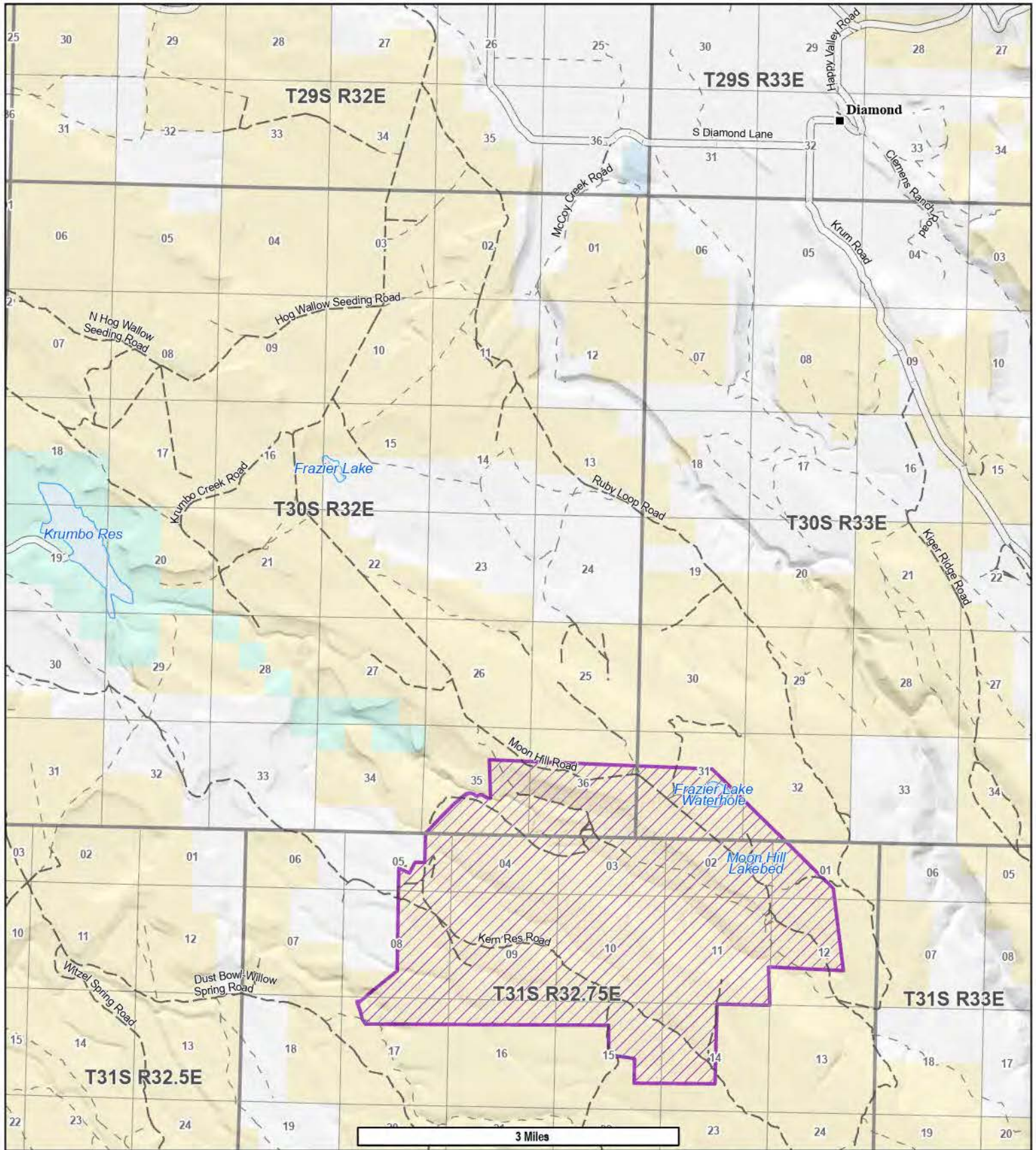

- Aerial\_2024
- Paved or Graveled Road
- Natural Route Surface
- Primitive or Not Known Route Surface
- Not All Lakes Are Shown
- Perennial Lake or Reservoir

- Intermittent Lake
- Land Administration
  - Bureau of Land Management
  - U.S. Fish and Wildlife Service
  - State
  - Privately Owned



**DEPARTMENT OF THE INTERIOR**  
 Bureau of Land Management  
 Burns District, Oregon

Note: No warranty is made by the Bureau of Land Management as to the accuracy, reliability or completeness of these data for individual or aggregate use with other data. Original data was compiled from various sources and may be updated without notification.

7/11/2024 ikwatts

© 2024 Department of the Interior, Bureau of Land Management. All rights reserved. BLM/BLM/2024-002