

## Attachment

### Bureau of Land Management John D. Dingell, Jr. Conservation, Management, and Recreation Act Section 4105 – 2022 Priority Access List

*Table 1. Summary of BLM Priority Access List Parcels and Acreages by BLM State Office.*

State Office	Parcels on Priority Access List	BLM Nominated Parcels	Public Nominated Parcels	Legally Inaccessible Acres	Significantly Restricted Acres	Total Inaccessible Acres
AZ	72	23	49	136,634	335,660	472,294
CA	7	6	1	7,888	26,870	34,758
CO	137	127	10	88,571	886,309	974,880
ID	167	135	32	350,237	422,472	772,709
MT/DK	117	59	58	492,178	156,033	648,211
NV	8	1	7	77,155	27,449	104,604
NM	26	8	18	34,616	63,669	98,285
OR/WA	67	26	41	93,059	107,695	200,754
UT	18	14	4	84,060	14,247	98,307
WY	202	54	148	411,793	400,595	812,388
<b>Totals</b>	<b>821<sup>1</sup></b>	<b>453</b>	<b>368</b>	<b>1,776,191</b>	<b>2,440,999</b>	<b>4,217,190</b>

The parcels shown in Table 1 can be viewed by visiting the BLM’s priority access list interactive web-map application located at <https://www.blm.gov/DingellActPriorityAccessMap>. Future web-based tools will improve the Bureau’s ability to share current public lands access information with the public, cooperating agencies, stakeholders, conservation partners, and others and will streamline the process for soliciting future priority access parcel nominations.

<sup>1</sup> The 821 parcels from the priority access list include 712 from the 2020 nominations, 6 converted from Under Agency Consideration, and 103 adjudicated from the 2022 nominations.

### Arizona State Office Priority Access List Parcel Locations

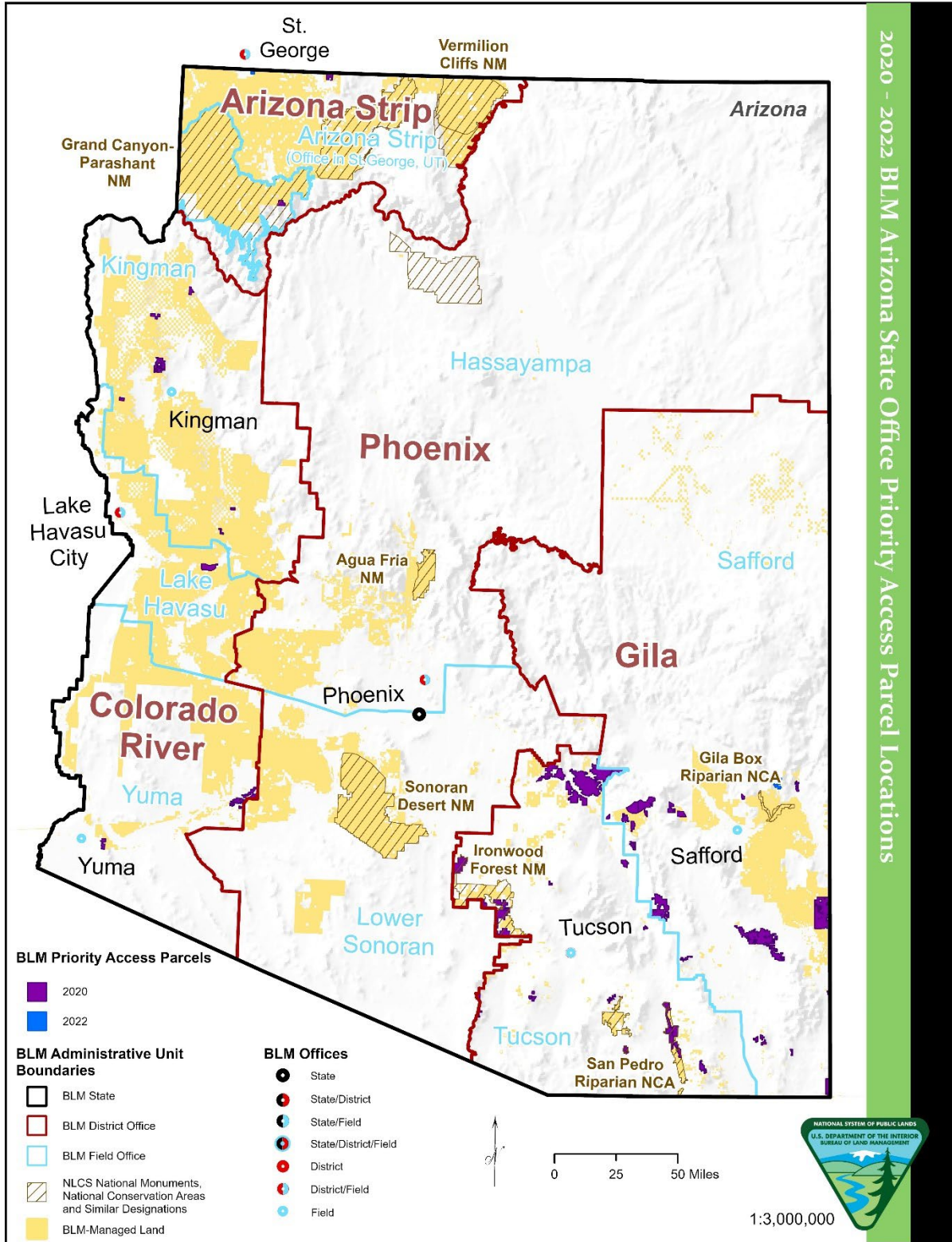

2022 BLM Dingell Act Priority Access List

**Table 2. Arizona State Office Priority Access List Parcels Summary by Field Office.**

District Office	Field Office	Total # Priority Access Parcels	Total # Parcels Legally Inaccessible	Total # Acres Legally Inaccessible	Total # Parcels Significantly Restricted	Total # Acres Significantly Restricted	Total # BLM Nominated Parcels	Total # Public Nominated Parcels
Arizona Strip	Arizona Strip	3	2	7,031	1	964	3	0
Colorado River	Kingman	7	2	5,769	5	6,485	7	0
Colorado River	Lake Havasu	1	0	0	1	7,948	1	0
Colorado River	Yuma	3	2	3,359	1	13,767	3	0
Gila	Ironwood Forest NM	5	2	27,251	3	19,328	0	5
Gila	Las Cienegas NCA	1	0	0	1	2,810	0	1
Gila	Safford	28	9	78,620	19	151,649	5	23
Gila	San Pedro Riparian NCA	7	0	0	7	26,027	0	7
Gila	Tucson	17	3	14,604	14	106,682	4	13
<b>Totals</b>		<b>72</b>	<b>20</b>	<b>136,634</b>	<b>52</b>	<b>335,660</b>	<b>23</b>	<b>49</b>

**Table 2-A. Arizona State Office Priority Access List Parcels by District and Field Office.**

District Office	Field Office	Parcel Area Name	# Acres Legally Inaccessible	# Acres Significantly Restricted	Potential Access Remedy	State Office Priority Rating	Nominated Year
Arizona Strip	Arizona Strip	Bar 10 Ranch 1045 Road	3,183	0	Other	High	2020
Arizona Strip	Arizona Strip	Cottonwood Point Wilderness Access	3,848	0	Easement or ROW Acquisition	High	2020
Arizona Strip	Arizona Strip	Little Black Mtn Petroglyph Site Access	0	964	Easement or ROW Acquisition	Low	2022
Colorado River	Kingman	Big Sandy	0	1,045	Fee Acquisition	High	2020

2022 BLM Dingell Act Priority Access List

Colorado River	Kingman	Burro Creek	0	907	Fee Acquisition	High	2020
Colorado River	Kingman	Canyon Station (Southern Cerbat Mtns)	2,195	0	Easement or ROW Acquisition	Medium	2020
Colorado River	Kingman	Jordan Ranch Area	0	1,987	Easement or ROW Acquisition	Medium	2020
Colorado River	Kingman	Music Mtn	2,254	0	Easement or ROW Acquisition	High	2020
Colorado River	Kingman	North Mount Tipton	0	2,546	Fee/Easement	Medium	2020
Colorado River	Kingman	Secret Pass	1,320	0	Fee/Easement	Medium	2020
Colorado River	Lake Havasu	Rawhide Mtns from Lincoln Ranch Road	0	7,948	Fee/Easement	Medium	2020
Colorado River	Yuma	Jester's Trailhead Area	1,987	0	Easement or ROW Acquisition	Low	2020
Colorado River	Yuma	Sears Point ACEC	0	13,767	Fee Acquisition	Low	2020
Colorado River	Yuma	Telegraph Pass	1,372	0	Fee Acquisition	High	2020
Gila	Ironwood Forest NM	Cocio Wash	0	7,623	Easement or ROW Acquisition	High	2020
Gila	Ironwood Forest NM	Little Ranch	0	3,544	Easement or ROW Acquisition	High	2020
Gila	Ironwood Forest NM	Roskruge Mtns	0	8,161	Easement or ROW Acquisition	Low	2020
Gila	Ironwood Forest NM	Sawtooth Mountains	15,160	0	Easement or ROW Acquisition	High	2020
Gila	Ironwood Forest NM	Waterman Mtns	12,091	0	Easement or ROW Acquisition	High	2020
Gila	Las Cienegas NCA	Research Ranch	0	2,810	Fee Acquisition	Low	2020
Gila	Safford	Aravaipa Wilderness South	0	2,892	Fee Acquisition	Low	2020
Gila	Safford	Aravaipa Wilderness West	0	2,892	Fee Acquisition	Low	2020
Gila	Safford	Baker Canyon	0	7,562	Fee Acquisition	Low	2020
Gila	Safford	Bowie Mtn	6,905	0	Fee Acquisition	Low	2020
Gila	Safford	Bryce Mtn	0	1,160	Fee Acquisition	Low	2020
Gila	Safford	Dos Cabezas	0	40,119	Fee Acquisition	Low	2020
Gila	Safford	Dos Cabezas	0	3,935	Fee/Easement	Low	2020

2022 BLM Dingell Act Priority Access List

Gila	Safford	Dragoon	0	1,876	Fee Acquisition	Low	2020
Gila	Safford	Dudleyville	0	1,195	Fee Acquisition	Low	2020
Gila	Safford	Eagle Creek	1,791	0	Easement or ROW Acquisition	Low	2022
Gila	Safford	El Capitan	2,564	0	Easement or ROW Acquisition	Low	2020
Gila	Safford	Fort Bowie	0	4,970	Fee Acquisition	Low	2020
Gila	Safford	Jackson Mtn East	0	4,000	Fee Acquisition	Low	2020
Gila	Safford	Jackson Mtn North	1,497	0	Fee Acquisition	Low	2020
Gila	Safford	Jackson Mtn South	0	2,607	Fee Acquisition	Low	2020
Gila	Safford	Morenci Mine	0	1,109	Easement or ROW Acquisition	Low	2022
Gila	Safford	N. Aravaipa	10,039	0	Fee Acquisition	High	2020
Gila	Safford	NW Aravaipa/Cross F	25,213	0	Fee Acquisition	High	2020
Gila	Safford	NW Aravaipa/Cross F	25,213	0	Fee Acquisition	High	2020
Gila	Safford	North Clifton	0	1,153	Fee Acquisition	Low	2020
Gila	Safford	Pedregosa Mtns East	0	882	Fee Acquisition	Low	2020
Gila	Safford	Peloncillo Mtns	0	44,567	Fee Acquisition	High	2020
Gila	Safford	Portal NE	0	872	Fee Acquisition	Low	2020
Gila	Safford	Redfield Canyon	0	27,569	Fee Acquisition	Low	2020
Gila	Safford	Rhodes Peak	2,722	0	Fee Acquisition	Low	2020
Gila	Safford	South Clifton	0	935	Fee Acquisition	Low	2020
Gila	Safford	Swisshelm Mtn	2,676	0	Fee Acquisition	Low	2020
Gila	Safford	Swisshelm Mtn East	0	1,354	Fee Acquisition	Low	2020
Gila	San Pedro Riparian NCA	Babocomari	0	3,940	Easement or ROW Acquisition	High	2020
Gila	San Pedro Riparian NCA	Boquillas West	0	3,383	Easement or ROW Acquisition	High	2020
Gila	San Pedro Riparian NCA	Brunckow Hills	0	1,792	Easement or ROW Acquisition	High	2020

2022 BLM Dingell Act Priority Access List

Gila	San Pedro Riparian NCA	Charleston Hills	0	5,237	Easement or ROW Acquisition	High	2020
Gila	San Pedro Riparian NCA	Lewis Springs	0	2,581	Easement or ROW Acquisition	High	2020
Gila	San Pedro Riparian NCA	St David Cienega	0	3,580	Easement or ROW Acquisition	High	2020
Gila	San Pedro Riparian NCA	Walnut Gulch	0	5,514	Easement or ROW Acquisition	High	2020
Gila	Tucson	Baboquivari Pk	0	2,063	Easement or ROW Acquisition	Low	2020
Gila	Tucson	Big Hill	0	5,388	Easement or ROW Acquisition	Low	2020
Gila	Tucson	Cochie Canyon	0	921	Easement or ROW Acquisition	Low	2020
Gila	Tucson	Dripping Springs	0	39,677	Easement or ROW Acquisition	High	2020
Gila	Tucson	Empire Mtn 1	0	2,116	Fee Acquisition	High	2020
Gila	Tucson	Gavin Ranch	835	0	Easement or ROW Acquisition	Low	2020
Gila	Tucson	Granite Mtn	0	6,544	Easement or ROW Acquisition	Low	2020
Gila	Tucson	Hackberry Wash	0	12,493	Easement or ROW Acquisition	Low	2020
Gila	Tucson	Hot Well	0	3,507	Easement or ROW Acquisition	Low	2020
Gila	Tucson	Juniper Flats	0	714	Easement or ROW Acquisition	Low	2020
Gila	Tucson	Mescal Mtns	0	18,688	Fee Acquisition	High	2020
Gila	Tucson	Mule Mtns	0	2,749	Easement or ROW Acquisition	Low	2020
Gila	Tucson	Needle's Eye	0	9,303	Fee Acquisition	Low	2020
Gila	Tucson	Redondo Wash	2,224	0	Easement or ROW Acquisition	Low	2020
Gila	Tucson	Samaniego Pk	0	649	Easement or ROW Acquisition	Low	2020
Gila	Tucson	Sierrita Mtn	0	1,870	Easement or ROW Acquisition	Low	2020

2022 BLM Dingell Act Priority Access List

Gila	Tucson	White Canyon	11,545	0	Fee Acquisition	High	2020
<b>Totals</b>			<b>136,634</b>	<b>335,660</b>			

## California State Office Priority Access List Parcel Locations





**Table 3. California State Office Priority Access List Parcels Summary by Field Office.**

BLM District Office	BLM Field Office	Total # Priority Access Parcels	Total # Parcels Legally Inaccessible	Total # Acres Legally Inaccessible	Total # Parcels Significantly Restricted	Total # Acres Significantly Restricted	Total # BLM Nominated Parcels	Total # Public Nominated Parcels
Central California	Bakersfield	2	0	0	2	13,426	2	0
Northern California	Applegate	1	1	4,388	0	0	1	0
Northern California	Arcata	1	0	0	1	11,362	0	1
Northern California	Eagle Lake	3	2	3,500	1	2,082	3	0
<b>Totals</b>		<b>7</b>	<b>3</b>	<b>7,888</b>	<b>4</b>	<b>26,870</b>	<b>6</b>	<b>1</b>

**Table 3-A. California State Office Priority Access List Parcels by District and Field Office.**

BLM District Office	BLM Field Office	Parcel Area Name	Total # Acres Legally Inaccessible	Total # Acres Significantly Restricted	Potential Access Remedy	State Office Priority Rating	Nominated Year
Central California District	Bakersfield	Las Piletas Ranch	0	6,989	Fee Acquisition	Medium	2022
Central California District	Bakersfield	North Fork Kaweah River	0	6,437	Fee Acquisition	High	2022
Northern California District	Applegate	Muck Valley	4,388	0	Fee Acquisition	High	2022
Northern California District	Arcata	Eden Valley	0	11,362	Fee Acquisition	High	2022
Northern California District	Eagle Lake	Heath Reservoir	2,443	0	Fee/Easement	Medium	2022
Northern California District	Eagle Lake	Loyalton	1,057	0	Fee Acquisition	Medium	2022
Northern California District	Eagle Lake	Wagner Canyon	0	2,082	Fee Acquisition	Medium	2022
<b>Totals</b>			<b>7,888</b>	<b>26,870</b>			

## Colorado State Office Priority Access List Parcel Locations

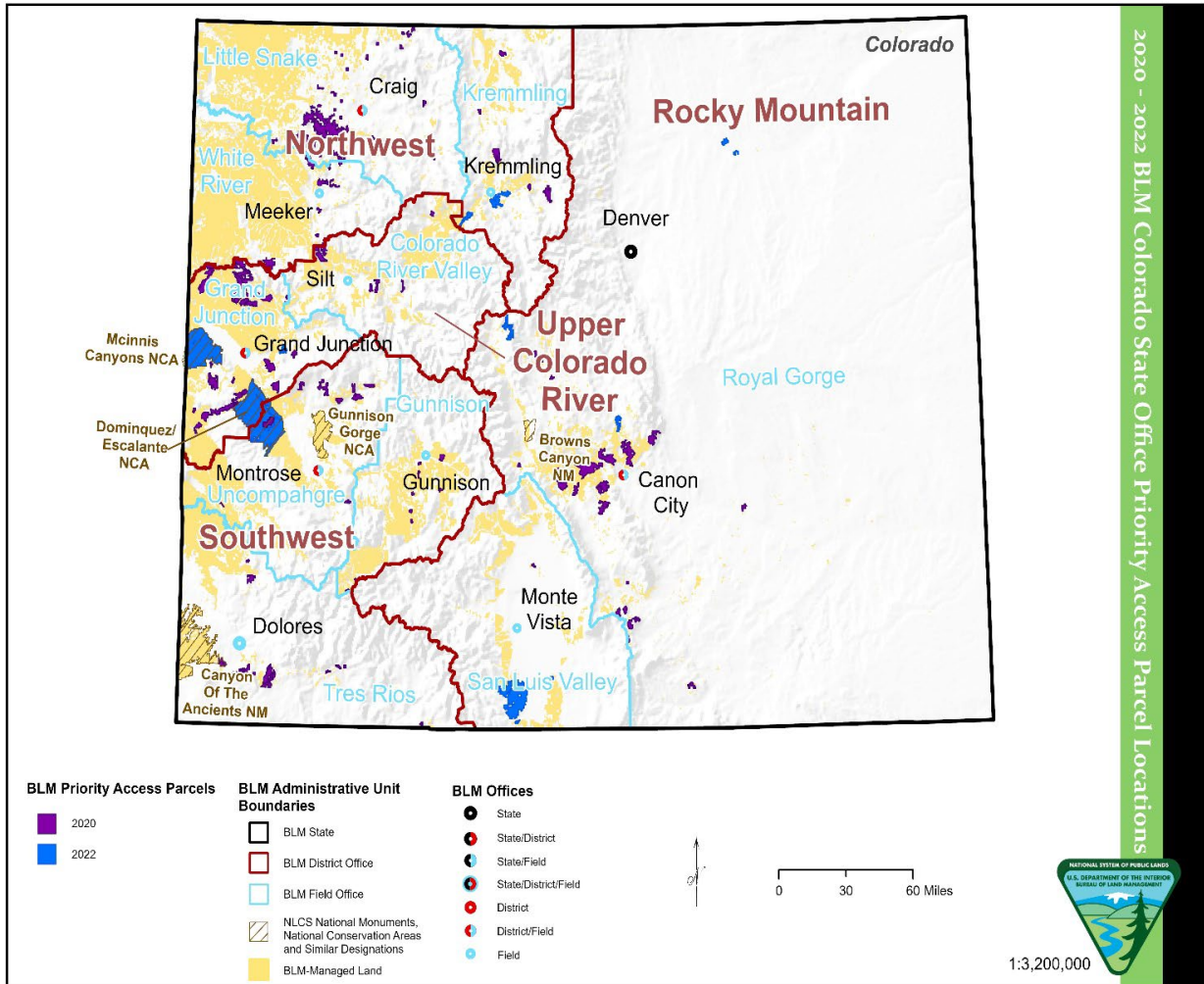

2022 BLM Dingell Act Priority Access List

**Table 4. Colorado State Office Priority Access List Parcels Summary by Field Office.**

BLM District Office	BLM Field Office	Total # Priority Access Parcels	Total # Parcels Legally Inaccessible	Total # Acres Legally Inaccessible	Total # Parcels Significantly Restricted	Total # Acres Significantly Restricted	Total # BLM Nominated Parcels	Total # Public Nominated Parcels
Northwest	Kremmling	7	3	4,898	4	35,815	2	5
Northwest	Little Snake	29	27	51,748	2	69,170	28	1
Northwest	White River	9	1	887	8	16,859	8	1
Rocky Mountain	Royal Gorge	25	9	17,686	16	129,656	24	1
Rocky Mountain	San Luis Valley	5	0	0	5	77,354	5	0
Southwest	Gunnison	9	1	786	8	8,714	8	1
Southwest	Tres Rios	12	1	7,181	11	29,708	12	0
Southwest	Uncompahgre	9	0	0	9	31,266	9	0
Upper Colorado River	Colorado River Valley	6	0	0	6	20,479	5	1
Upper Colorado River	Grand Junction	26	4	5,385	22	467,288	26	0
<b>Totals</b>		<b>137</b>	<b>46</b>	<b>88,571</b>	<b>91</b>	<b>886,309</b>	<b>127</b>	<b>10</b>

**Table 4-A. Colorado State Office Priority Access List Parcels by District and Field Office.**

BLM District Office	BLM Field Office	Parcel Area Name	Total # Acres Legally Inaccessible	Total # Acres Significantly Restricted	Potential Access Remedy	State Office Priority Rating	Nominated Year
Northwest	Kremmling	Cowdrey	2,532	0	Other	Low	2020
Northwest	Kremmling	Granby Parcel	1,338	0	Easement or ROW Acquisition	High	2020
Northwest	Kremmling	Kremmling CO River Access	0	14,198	Fee Acquisition	High	2022
Northwest	Kremmling	Pole Mtn	1,028	0	Other	Medium	2020
Northwest	Kremmling	Strawberry SRMA	0	7,862	Easement or ROW Acquisition	High	2020
Northwest	Kremmling	The Upper Colorado River SRMA Addition - The Island	0	5,810	Fee Acquisition	High	2022
Northwest	Kremmling	Troublesome WSA	0	7,945	Easement or ROW Acquisition	High	2020

2022 BLM Dingell Act Priority Access List

Northwest	Little Snake	Badger Creek	1,024	0	Easement or ROW Acquisition	Low	2020
Northwest	Little Snake	Beaver Mtn	744	0	Easement or ROW Acquisition	Low	2020
Northwest	Little Snake	Collom Gulch	928	0	Easement or ROW Acquisition	Low	2020
Northwest	Little Snake	Columbus Mtn	1,113	0	Easement or ROW Acquisition	Low	2020
Northwest	Little Snake	Danforth Hills	17,651	0	Easement or ROW Acquisition	Medium	2020
Northwest	Little Snake	Daton Peak - Deakin Gulch	0	3,723	Easement or ROW Acquisition	High	2020
Northwest	Little Snake	Dry Gulch	641	0	Easement or ROW Acquisition	Low	2020
Northwest	Little Snake	Dry Gulch - West Timberlake	640	0	Easement or ROW Acquisition	Low	2020
Northwest	Little Snake	Eastern Half of Little Yampa Canyon Special Recreation Area	0	65,447	Easement or ROW Acquisition	High	2020
Northwest	Little Snake	Elk Mtn - Sleeping Giant	1,270	0	Easement or ROW Acquisition	Medium	2020
Northwest	Little Snake	Lay Creek - East of Maybell	776	0	Easement or ROW Acquisition	Medium	2020
Northwest	Little Snake	Little Collom Gulch	838	0	Easement or ROW Acquisition	Low	2020
Northwest	Little Snake	Little Emerson Peak Area	706	0	Easement or ROW Acquisition	High	2020
Northwest	Little Snake	Martin Cull Reservoir	1,262	0	Easement or ROW Acquisition	Low	2020
Northwest	Little Snake	Milk Creek - Wood Gulch	1,281	0	Easement or ROW Acquisition	Medium	2020
Northwest	Little Snake	Mud Springs Area	1,082	0	Easement or ROW Acquisition	Low	2020
Northwest	Little Snake	North Fork Big Gulch	1,318	0	Easement or ROW Acquisition	Low	2020
Northwest	Little Snake	North Fork Sagebrush Creek	1,335	0	Easement or ROW Acquisition	Low	2020

2022 BLM Dingell Act Priority Access List

Northwest	Little Snake	Old Baldy Area	6,425	0	Easement or ROW Acquisition	Medium	2020
Northwest	Little Snake	Piney Mtn	1,340	0	Easement or ROW Acquisition	Low	2020
Northwest	Little Snake	Sand Springs Gulch Area	643	0	Easement or ROW Acquisition	Low	2020
Northwest	Little Snake	Sand Springs Gulch Area - North Highway 40	640	0	Easement or ROW Acquisition	Low	2020
Northwest	Little Snake	South Big Gulch/Sand Springs	641	0	Easement or ROW Acquisition	Low	2020
Northwest	Little Snake	South Stagecoach Reservoir	735	0	Easement or ROW Acquisition	Low	2020
Northwest	Little Snake	Straight Gulch	880	0	Easement or ROW Acquisition	Low	2020
Northwest	Little Snake	Sugarloaf Peak Area - East Maybell	799	0	Easement or ROW Acquisition	Low	2020
Northwest	Little Snake	Thornburgh Mtn	5,235	0	Easement or ROW Acquisition	High	2020
Northwest	Little Snake	Three Forks Mtn	1,001	0	Easement or ROW Acquisition	Low	2020
Northwest	Little Snake	Timberlake Creek Area	800	0	Easement or ROW Acquisition	Low	2020
Northwest	White River	Archers Draw	0	800	Other	Low	2020
Northwest	White River	Big Mtn and Grand Hogback	887	0	Easement or ROW Acquisition	Low	2020
Northwest	White River	Coal Creek	0	793	Other	Low	2020
Northwest	White River	Curtis Creek	0	854	Other	Low	2020
Northwest	White River	James Creek	0	742	Other	Low	2020
Northwest	White River	Puddin	0	8,081	Other	High	2020
Northwest	White River	Rattlesnake Mesa	0	920	Other	Low	2020
Northwest	White River	Red Canyon	0	1,110	Other	Low	2020
Northwest	White River	Ryan Gulch	0	3,559	Other	Medium	2020
Rocky Mountain	Royal Gorge	Barnard Creek - Rattlesnake Gulch	0	5,465	Fee Acquisition	Medium	2020
Rocky Mountain	Royal Gorge	Barnard Creek - Rattlesnake Gulch	0	5,465	Fee Acquisition	Medium	2022
Rocky Mountain	Royal Gorge	Big Hole	0	24,124	Fee Acquisition	Medium	2020
Rocky Mountain	Royal Gorge	Cleveland Mtn	0	1,036	Fee Acquisition	High	2020
Rocky Mountain	Royal Gorge	Cooper Mtn	0	17,087	Fee Acquisition	Medium	2020

2022 BLM Dingell Act Priority Access List

Rocky Mountain	Royal Gorge	Empire Reservoir	0	1,357	Easement or ROW Acquisition	High	2022
Rocky Mountain	Royal Gorge	Garo	3,324	0	Easement or ROW Acquisition	Medium	2020
Rocky Mountain	Royal Gorge	Green Mtn	1,177	0	Easement or ROW Acquisition	Low	2020
Rocky Mountain	Royal Gorge	Hot Springs	1,178	0	Other	Medium	2020
Rocky Mountain	Royal Gorge	Iron Mtn	2,984	0	Fee Acquisition	Medium	2020
Rocky Mountain	Royal Gorge	Kramer Creek	2,044	0	Easement or ROW Acquisition	Low	2020
Rocky Mountain	Royal Gorge	Lower Grape Creek - Goat Park	0	10,212	Fee Acquisition	High	2020
Rocky Mountain	Royal Gorge	Middle Creek	1,403	0	Fee Acquisition	Low	2020
Rocky Mountain	Royal Gorge	Mosquito Pass	0	9,610	Fee/Easement	High	2022
Rocky Mountain	Royal Gorge	Mount Mestas	0	3,750	Fee Acquisition	Medium	2020
Rocky Mountain	Royal Gorge	North Coaldale	0	12,422	Fee Acquisition	Medium	2020
Rocky Mountain	Royal Gorge	North Gardner	651	0	Fee Acquisition	Low	2020
Rocky Mountain	Royal Gorge	Race Path	0	4,128	Fee Acquisition	Medium	2020
Rocky Mountain	Royal Gorge	Riverside Reservoir	0	2,973	Easement or ROW Acquisition	High	2022
Rocky Mountain	Royal Gorge	Sheep Mtn	2,247	0	Fee Acquisition	Medium	2020
Rocky Mountain	Royal Gorge	Silver Mtn	0	1,982	Fee Acquisition	High	2020
Rocky Mountain	Royal Gorge	Trinidad	2,678	0	Easement or ROW Acquisition	Low	2020
Rocky Mountain	Royal Gorge	Turkey Creek	0	8,483	Fee Acquisition	Low	2020
Rocky Mountain	Royal Gorge	Twin Mtn	0	13,206	Fee Acquisition	High	2020
Rocky Mountain	Royal Gorge	Upper Grape Creek WSA	0	8,356	Easement or ROW Acquisition	Medium	2020
Rocky Mountain	San Luis Valley	Los Mogotes	0	61,288	Fee/Easement	High	2022
Rocky Mountain	San Luis Valley	McIntire Parcel	0	780	Easement or ROW Acquisition	High	2022
Rocky Mountain	San Luis Valley	Mishak Lakes	0	854	Other	High	2020

2022 BLM Dingell Act Priority Access List

Rocky Mountain	San Luis Valley	Railroad	0	1,119	Easement or ROW Acquisition	High	2022
Rocky Mountain	San Luis Valley	South San Juan	0	13,313	Easement or ROW Acquisition	High	2022
Southwest	Gunnison	Aberdeen - Enchanted Forest Connector Routes	0	861	Easement or ROW Acquisition	High	2020
Southwest	Gunnison	Bead Creek	0	976	Fee Acquisition	Low	2020
Southwest	Gunnison	Cabin Creek - Dry Gulch	0	2,837	Easement or ROW Acquisition	Medium	2020
Southwest	Gunnison	Dry Gulch - Access Road Beaver	0	700	Easement or ROW Acquisition	Medium	2020
Southwest	Gunnison	Hartman Rocks SRMA Access Route	0	681	Easement or ROW Acquisition	Medium	2020
Southwest	Gunnison	Highland Mary and Spencer Basin Trails	0	955	Fee Acquisition	High	2020
Southwest	Gunnison	Minnie Gulch Trail	0	741	Fee Acquisition	High	2020
Southwest	Gunnison	Northwest Access - Road Beaver	0	963	Easement or ROW Acquisition	Low	2020
Southwest	Gunnison	Willow Creek Area	786	0	Easement or ROW Acquisition	Medium	2020
Southwest	Tres Rios	Alkali Canyon	0	4,268	Other	High	2020
Southwest	Tres Rios	Cottonwood Canyon	7,181	0	Other	High	2020
Southwest	Tres Rios	Durango East	0	796	Other	High	2020
Southwest	Tres Rios	East McKenna Peak Area	0	655	Other	Medium	2020
Southwest	Tres Rios	East Mesa Verde Escarpment	0	656	Other	Low	2020
Southwest	Tres Rios	Menefee Mtn WSA	0	8,802	Other	High	2020
Southwest	Tres Rios	Mesa Verde Escarpment - East	0	4,701	Other	High	2020
Southwest	Tres Rios	Mesa Verde Escarpment - West	0	2,719	Other	Low	2020
Southwest	Tres Rios	Middle South Mtn Parcel	0	4,477	Other	Medium	2020
Southwest	Tres Rios	Spring Gulch East	0	759	Other	Medium	2020
Southwest	Tres Rios	Spring Gulch West	0	1,153	Other	Medium	2020
Southwest	Tres Rios	Vigil Abeyeta West	0	722	Other	High	2020
Southwest	Uncompahgre	Cimmaron - High Park	0	1,745	Easement or ROW Acquisition	Low	2020
Southwest	Uncompahgre	DENCA - Escalante	0	6,710	Fee Acquisition	Medium	2020

2022 BLM Dingell Act Priority Access List

Southwest	Uncompahgre	Dirty George Creek	0	2,460	Easement or ROW Acquisition	Medium	2020
Southwest	Uncompahgre	Jumbo Mtn	0	4,642	Easement or ROW Acquisition	High	2020
Southwest	Uncompahgre	North Fork	0	2,717	Easement or ROW Acquisition	Low	2020
Southwest	Uncompahgre	Oak Mesa	0	2,679	Easement or ROW Acquisition	Low	2020
Southwest	Uncompahgre	Paradox	0	1,078	Easement or ROW Acquisition	Low	2020
Southwest	Uncompahgre	Redlands Mesa	0	6,977	Easement or ROW Acquisition	Medium	2020
Southwest	Uncompahgre	Terror Creek	0	2,258	Easement or ROW Acquisition	Medium	2020
Upper Colorado River	Colorado River Valley	Consolidated Reservoir	0	2,017	Conservation Easement w/Access	High	2020
Upper Colorado River	Colorado River Valley	Harris Gulch	0	3,877	Conservation Easement w/Access	High	2020
Upper Colorado River	Colorado River Valley	South Canyon - a	0	1,991	Fee/Easement	High	2020
Upper Colorado River	Colorado River Valley	South Canyon - b	0	3,533	Fee/Easement	High	2020
Upper Colorado River	Colorado River Valley	Sunnyside Creek	0	1,420	Easement or ROW Acquisition	Medium	2020
Upper Colorado River	Colorado River Valley	Upper Grand Hogback	0	7,641	Conservation Easement w/Access	High	2020
Upper Colorado River	Grand Junction	Bangs Canyon Clarks Bench	0	831	Fee Acquisition	Medium	2020
Upper Colorado River	Grand Junction	Bangs Canyon East Creek	0	6,261	Fee Acquisition	High	2020
Upper Colorado River	Grand Junction	Bottle Rock	869	0	Easement or ROW Acquisition	Medium	2020
Upper Colorado River	Grand Junction	Bull Draw	0	2,480	Easement or ROW Acquisition	Medium	2020
Upper Colorado River	Grand Junction	Carr Creek	0	8,419	Easement or ROW Acquisition	Low	2020
Upper Colorado River	Grand Junction	Chalk Mtn	0	4,189	Easement or ROW Acquisition	Medium	2022



## 2022 BLM Dingell Act Priority Access List

Upper Colorado River	Grand Junction	Cow Ridge	0	15,142	Easement or ROW Acquisition	Low	2020
Upper Colorado River	Grand Junction	Dominguez Escalante National Conservation Area	0	210,492	Fee/Easement	High	2022
Upper Colorado River	Grand Junction	Echo Lake	0	11,961	Easement or ROW Acquisition	Low	2020
Upper Colorado River	Grand Junction	Henderson Ridge	0	11,433	Easement or ROW Acquisition	Low	2020
Upper Colorado River	Grand Junction	Horse Mtn	0	5,173	Easement or ROW Acquisition	Low	2020
Upper Colorado River	Grand Junction	Larsen Canyon	0	878	Easement or ROW Acquisition	Medium	2020
Upper Colorado River	Grand Junction	McInnis Canyons National Conservation Area	0	118,615	Fee/Easement	High	2022
Upper Colorado River	Grand Junction	Mount Logan	0	759	Easement or ROW Acquisition	Medium	2020
Upper Colorado River	Grand Junction	Mud Spring Canyon	0	6,313	Easement or ROW Acquisition	Medium	2020
Upper Colorado River	Grand Junction	Pritchard Spring	1,279	0	Easement or ROW Acquisition	Medium	2020
Upper Colorado River	Grand Junction	Sawmill Gulch	0	3,814	Easement or ROW Acquisition	Low	2020
Upper Colorado River	Grand Junction	Sink Creek	0	8,481	Easement or ROW Acquisition	Medium	2020
Upper Colorado River	Grand Junction	Snyder Creek	696	0	Easement or ROW Acquisition	Medium	2020
Upper Colorado River	Grand Junction	South Canyon - c	0	17,019	Easement or ROW Acquisition	Low	2020
Upper Colorado River	Grand Junction	South Grand Mesa Slopes	0	6,113	Easement or ROW Acquisition	Medium	2020
Upper Colorado River	Grand Junction	The Breaks	2,541	0	Easement or ROW Acquisition	Medium	2020
Upper Colorado River	Grand Junction	The Palisade North	0	959	Easement or ROW Acquisition	Medium	2020
Upper Colorado River	Grand Junction	Timber Ridge	0	10,885	Easement or ROW Acquisition	Medium	2020
Upper Colorado River	Grand Junction	Turner Gulch	0	6,001	Easement or ROW Acquisition	Medium	2020

2022 BLM Dingell Act Priority Access List

Upper Colorado River	Grand Junction	Unawweep Canyon	0	11,070	Fee Acquisition	Medium	2020
<b>Totals</b>			<b>88,571</b>	<b>886,309</b>			

## Idaho State Office Priority Access List Parcel Locations

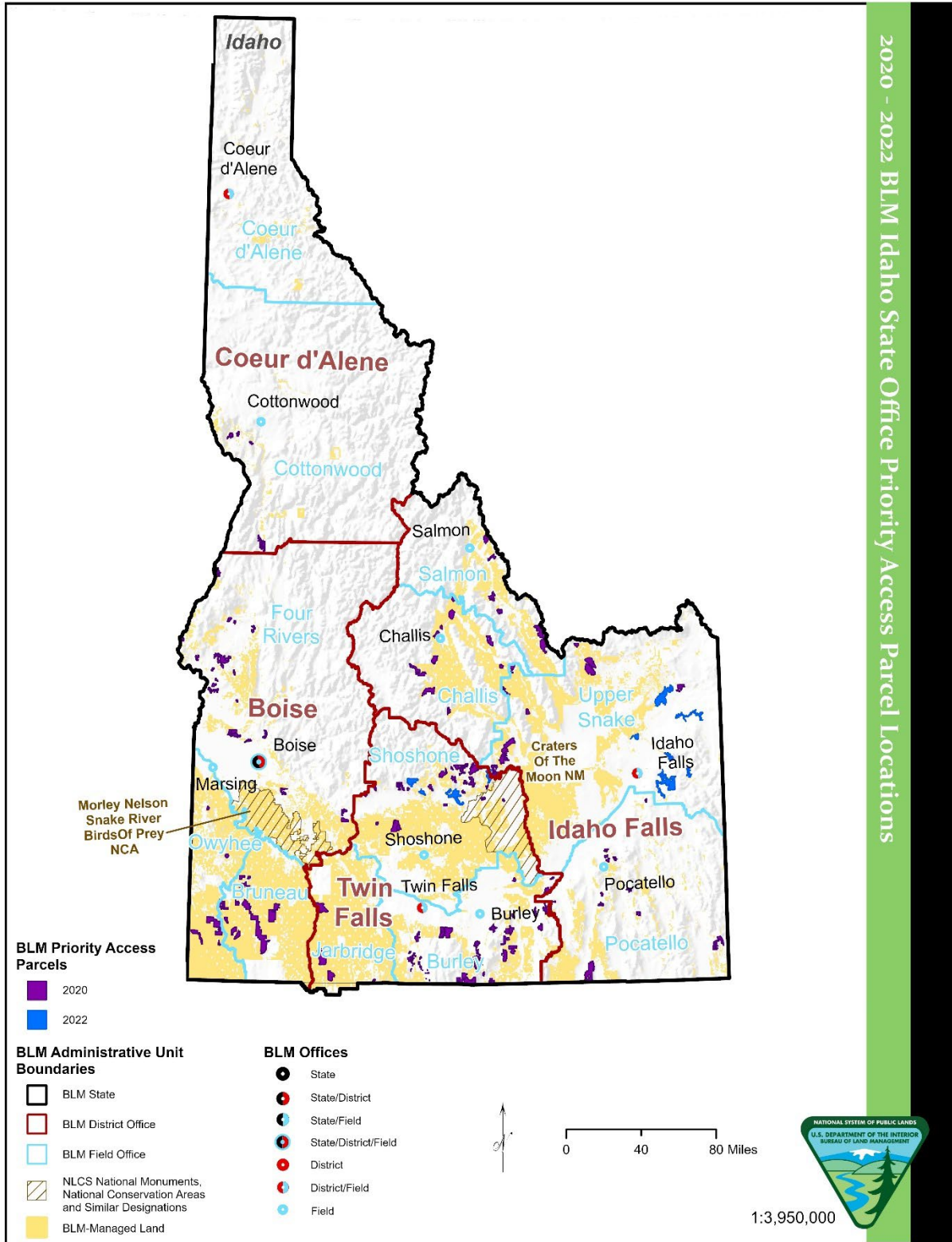

2022 BLM Dingell Act Priority Access List

**Table 5. Idaho State Office Priority Access List Parcels Summary by Field Office.**

BLM District Office	BLM Field Office	Total # Priority Access Parcels	Total # Parcels Legally Inaccessible	Total # Acres Legally Inaccessible	Total # Parcels Significantly Restricted	Total # Acres Significantly Restricted	Total # BLM Nominated Parcels	Total # Public Nominated Parcels
Boise	Bruneau	14	14	96,022	0	0	13	1
Boise	Four Rivers	21	18	53,979	3	4,869	8	13
Boise	Owyhee	6	6	32,600	0	0	4	2
Coeur d'Alene	Cottonwood	6	3	5,188	3	7,599	6	0
Idaho Falls	Challis	12	0	0	12	52,742	12	0
Idaho Falls	Pocatello	12	7	8,762	5	34,745	11	1
Idaho Falls	Salmon	5	5	41,918	0	0	4	1
Idaho Falls	Upper Snake	23	0	0	23	149,919	23	0
Twin Falls	Burley	29	10	39,260	19	79,531	26	3
Twin Falls	Jarbridge	7	5	43,258	2	2,320	5	2
Twin Falls	Shoshone	31	16	29,250	15	81,461	23	8
Twin Falls	Upper Snake	1	0	0	1	9,286	0	1
<b>Totals</b>		<b>167</b>	<b>84</b>	<b>350,237</b>	<b>83</b>	<b>422,472</b>	<b>135</b>	<b>32</b>

**Table 5-A. Idaho State Office Priority Access List Parcels by District and Field Office.**

BLM District Office	BLM Field Office	Parcel Area Name	Total # Acres Legally Inaccessible	Total # Acres Significantly Restricted	Potential Access Remedy	State Office Priority Rating	Nominated Year
Boise	Bruneau	Battle Creek Road	36,259	0	Easement or ROW Acquisition	Medium	2020
Boise	Bruneau	Bruneau 1	1,028	0	Fee/Easement	Low	2020
Boise	Bruneau	Buncel Place	5,264	0	Easement or ROW Acquisition	Medium	2020
Boise	Bruneau	Dickshooter Homestead	4,857	0	Easement or ROW Acquisition	High	2020
Boise	Bruneau	Dry Creek - a	8,298	0	Easement or ROW Acquisition	Medium	2020
Boise	Bruneau	Harvey Place	13,743	0	Easement or ROW Acquisition	Medium	2020

2022 BLM Dingell Act Priority Access List

Boise	Bruneau	Indian Crossing	2,448	0	Easement or ROW Acquisition	Medium	2020
Boise	Bruneau	Little Jacks Creek Road	1,506	0	Easement or ROW Acquisition	High	2020
Boise	Bruneau	Pixley Basin Road (East)	4,876	0	Easement or ROW Acquisition	Medium	2020
Boise	Bruneau	Pixley Basin Road (West)	2,616	0	Easement or ROW Acquisition	High	2020
Boise	Bruneau	SDR Ranch (East)	3,465	0	Easement or ROW Acquisition	High	2020
Boise	Bruneau	SDR Ranch (West)	4,643	0	Easement or ROW Acquisition	High	2020
Boise	Bruneau	Squaw Meadows	4,334	0	Easement or ROW Acquisition	High	2020
Boise	Bruneau	Yellow House	2,685	0	Easement or ROW Acquisition	High	2020
Boise	Four Rivers	Avimor North	2,742	0	Easement or ROW Acquisition	High	2020
Boise	Four Rivers	Curlew East	4,741	0	Fee Acquisition	Medium	2020
Boise	Four Rivers	Four Rivers 1	921	0	Easement or ROW Acquisition	Low	2020
Boise	Four Rivers	Four Rivers 10	1,103	0	Other	Low	2020
Boise	Four Rivers	Four Rivers 11	1,786	0	Easement or ROW Acquisition	Low	2020
Boise	Four Rivers	Four Rivers 15	0	806	Fee/Easement	Low	2020
Boise	Four Rivers	Four Rivers 19	0	745	Other	Low	2020
Boise	Four Rivers	Four Rivers 2	3,140	0	Easement or ROW Acquisition	Low	2020
Boise	Four Rivers	Four Rivers 3	990	0	Easement or ROW Acquisition	Low	2020
Boise	Four Rivers	Four Rivers 4	793	0	Fee/Easement	Low	2020
Boise	Four Rivers	Four Rivers 5	1,195	0	Easement or ROW Acquisition	Low	2020
Boise	Four Rivers	Four Rivers 6	1,917	0	Easement or ROW Acquisition	Low	2020
Boise	Four Rivers	Four Rivers 7	1,143	0	Easement or ROW Acquisition	Low	2020

2022 BLM Dingell Act Priority Access List

Boise	Four Rivers	Four Rivers 8	1,706	0	Easement or ROW Acquisition	Low	2020
Boise	Four Rivers	Four Rivers 9	719	0	Easement or ROW Acquisition	Low	2020
Boise	Four Rivers	Goodale	6,149	0	Easement or ROW Acquisition	Low	2020
Boise	Four Rivers	Highlands	1,638	0	Easement or ROW Acquisition	Low	2020
Boise	Four Rivers	Indian Creek Reservoir	0	3,318	Conservation Easement w/Access	High	2020
Boise	Four Rivers	Long-billed Curlew ACEC	4,574	0	Easement or ROW Acquisition	Low	2020
Boise	Four Rivers	Sheep Peak	3,520	0	Easement or ROW Acquisition	Low	2020
Boise	Four Rivers	Sugarloaf	15,202	0	Easement or ROW Acquisition	Low	2020
Boise	Owyhee	Bull Basin/Crutchers Crossing	7,427	0	Easement or ROW Acquisition	High	2020
Boise	Owyhee	Owyhee 1	1,856	0	Fee/Easement	Low	2020
Boise	Owyhee	Owyhee 2	1,258	0	Fee/Easement	Low	2020
Boise	Owyhee	Rickard Cherry Stem	999	0	Easement or ROW Acquisition	Medium	2020
Boise	Owyhee	Star Ranch	14,711	0	Easement or ROW Acquisition	Medium	2020
Boise	Owyhee	Wiseman Crossing	6,349	0	Easement or ROW Acquisition	Medium	2020
Coeur d'Alene	Cottonwood	Bally Mtn	0	3,490	Easement or ROW Acquisition	Low	2020
Coeur d'Alene	Cottonwood	Billy Creek	1,388	0	Easement or ROW Acquisition	Low	2020
Coeur d'Alene	Cottonwood	Boulder South	0	2,483	Easement or ROW Acquisition	Low	2020
Coeur d'Alene	Cottonwood	Little Salmon River	0	1,626	Easement or ROW Acquisition	Low	2020
Coeur d'Alene	Cottonwood	Lower Salmon River	926	0	Easement or ROW Acquisition	Low	2020
Coeur d'Alene	Cottonwood	Rattlesnake Ridge	2,874	0	Easement or ROW Acquisition	Low	2020

2022 BLM Dingell Act Priority Access List

Idaho Falls	Challis	Allison Creek	0	1,267	Easement or ROW Acquisition	High	2020
Idaho Falls	Challis	Centennial Flat	0	5,593	Easement or ROW Acquisition	Low	2020
Idaho Falls	Challis	Ellis Creek	0	6,916	Easement or ROW Acquisition	Medium	2020
Idaho Falls	Challis	Hat Creek	0	3,494	Easement or ROW Acquisition	Medium	2020
Idaho Falls	Challis	McDonald Creek	0	9,195	Easement or ROW Acquisition	High	2020
Idaho Falls	Challis	Mill Creek	0	6,234	Other	High	2020
Idaho Falls	Challis	Red Cliffs	0	5,512	Other	High	2020
Idaho Falls	Challis	Stephens Gulch	0	1,229	Easement or ROW Acquisition	Low	2020
Idaho Falls	Challis	Sullivan Creek	0	4,102	Easement or ROW Acquisition	Low	2020
Idaho Falls	Challis	Summit Reservoir	0	2,032	Easement or ROW Acquisition	High	2020
Idaho Falls	Challis	Thompson Creek - b	0	5,596	Easement or ROW Acquisition	Medium	2020
Idaho Falls	Challis	Twin Bridges	0	1,572	Easement or ROW Acquisition	Low	2020
Idaho Falls	Pocatello	Big Hill	0	9,055	Easement or ROW Acquisition	Medium	2020
Idaho Falls	Pocatello	Bradley Mtn	0	1,832	Easement or ROW Acquisition	Low	2020
Idaho Falls	Pocatello	Camelback	1,398	0	Easement or ROW Acquisition	Low	2020
Idaho Falls	Pocatello	Clifton Creek	1,039	0	Easement or ROW Acquisition	Low	2020
Idaho Falls	Pocatello	Downey Watershed	1,852	0	Easement or ROW Acquisition	Medium	2020
Idaho Falls	Pocatello	Hansel	0	21,433	Easement or ROW Acquisition	Low	2020
Idaho Falls	Pocatello	Harkness	1,595	0	Easement or ROW Acquisition	Medium	2020

2022 BLM Dingell Act Priority Access List

Idaho Falls	Pocatello	Moonlight	1,385	0	Easement or ROW Acquisition	Low	2020
Idaho Falls	Pocatello	Pioneer Ridge	0	1,131	Easement or ROW Acquisition	High	2020
Idaho Falls	Pocatello	Table Mtn	738	0	Easement or ROW Acquisition	Low	2020
Idaho Falls	Pocatello	Taylor Mtn	755	0	Easement or ROW Acquisition	Low	2020
Idaho Falls	Pocatello	Two and a Half Mile	0	1,294	Easement or ROW Acquisition	Low	2020
Idaho Falls	Salmon	Eighteenmile WSA	25,044	0	Other	Low	2020
Idaho Falls	Salmon	Geertson Creek	5,874	0	Easement or ROW Acquisition	Low	2020
Idaho Falls	Salmon	Lee Creek	2,993	0	Easement or ROW Acquisition	Low	2020
Idaho Falls	Salmon	Little Sawmill	5,006	0	Easement or ROW Acquisition	Low	2020
Idaho Falls	Salmon	Sandy Creek	3,001	0	Easement or ROW Acquisition	Low	2020
Idaho Falls	Upper Snake	Antelope Flats	0	1,014	Conservation Easement w/Access	High	2022
Idaho Falls	Upper Snake	Black Knoll	0	25,165	Conservation Easement w/Access	High	2022
Idaho Falls	Upper Snake	Deer Parks WMA	0	3,778	Fee Acquisition	High	2022
Idaho Falls	Upper Snake	Heise Front/Kelley Canyon	0	2,207	Conservation Easement w/Access	High	2022
Idaho Falls	Upper Snake	Pine Creek Bench	0	2,479	Fee Acquisition	High	2022
Idaho Falls	Upper Snake	Stinking Springs	0	2,666	Fee Acquisition	High	2022
Idaho Falls	Upper Snake	Teton River	0	11,145	Fee Acquisition	High	2022
Idaho Falls	Upper Snake	Tex Creek WMA	0	3,271	Fee Acquisition	High	2022
Idaho Falls	Upper Snake	Tex Creek WMA	0	28,104	Fee Acquisition	High	2022
Idaho Falls	Upper Snake	Upper Snake 1	0	8,587	Easement or ROW Acquisition	High	2020
Idaho Falls	Upper Snake	Upper Snake 10	0	6,013	Easement or ROW Acquisition	High	2020



## 2022 BLM Dingell Act Priority Access List

Idaho Falls	Upper Snake	Upper Snake 11	0	2,070	Easement or ROW Acquisition	High	2020
Idaho Falls	Upper Snake	Upper Snake 12	0	2,205	Easement or ROW Acquisition	Medium	2020
Idaho Falls	Upper Snake	Upper Snake 13	0	6,569	Easement or ROW Acquisition	Medium	2020
Idaho Falls	Upper Snake	Upper Snake 14	0	2,977	Easement or ROW Acquisition	Medium	2020
Idaho Falls	Upper Snake	Upper Snake 2	0	9,699	Easement or ROW Acquisition	High	2020
Idaho Falls	Upper Snake	Upper Snake 3	0	3,214	Fee Acquisition	Low	2020
Idaho Falls	Upper Snake	Upper Snake 4	0	2,559	Easement or ROW Acquisition	Medium	2020
Idaho Falls	Upper Snake	Upper Snake 5	0	5,091	Easement or ROW Acquisition	High	2020
Idaho Falls	Upper Snake	Upper Snake 6	0	11,963	Easement or ROW Acquisition	Medium	2020
Idaho Falls	Upper Snake	Upper Snake 7	0	3,994	Easement or ROW Acquisition	High	2020
Idaho Falls	Upper Snake	Upper Snake 8	0	2,460	Easement or ROW Acquisition	Low	2020
Idaho Falls	Upper Snake	Upper Snake 9	0	2,689	Easement or ROW Acquisition	Medium	2020
Twin Falls	Burley	Amendment of Cold Springs Rd	10,178	0	Easement or ROW Acquisition	High	2020
Twin Falls	Burley	Blacksmith Creek	0	1,058	Easement or ROW Acquisition	Medium	2020
Twin Falls	Burley	Callahan/Manning	0	1,971	Easement or ROW Acquisition	Medium	2020
Twin Falls	Burley	Cedar Fields (West Access)	3,637	0	Easement or ROW Acquisition	High	2020
Twin Falls	Burley	Churchill Mathews	0	3,580	Easement or ROW Acquisition	Low	2020
Twin Falls	Burley	Coal Banks Access	0	9,843	Easement or ROW Acquisition	High	2020
Twin Falls	Burley	Coe Creek	0	3,801	Easement or ROW Acquisition	Medium	2020

2022 BLM Dingell Act Priority Access List

Twin Falls	Burley	Conner Creek/Conner Ridge	0	3,455	Easement or ROW Acquisition	Low	2020
Twin Falls	Burley	Cow Gulch	0	3,264	Easement or ROW Acquisition	Low	2020
Twin Falls	Burley	Critchfield/Manning	0	1,582	Easement or ROW Acquisition	Medium	2020
Twin Falls	Burley	Dairy Springs	0	7,585	Easement or ROW Acquisition	High	2020
Twin Falls	Burley	Dry Creek - b	0	6,671	Easement or ROW Acquisition	Low	2020
Twin Falls	Burley	East Minidoka-Rose	0	1,378	Easement or ROW Acquisition	Medium	2020
Twin Falls	Burley	Franks Hollow	7,105	0	Easement or ROW Acquisition	High	2020
Twin Falls	Burley	Immigrant Canyon	0	4,401	Easement or ROW Acquisition	High	2020
Twin Falls	Burley	Kerr Lost Creek Allotment	721	0	Easement or ROW Acquisition	Low	2020
Twin Falls	Burley	Little Birch Creek/Granite Pass	10,384	0	Easement or ROW Acquisition	High	2020
Twin Falls	Burley	Lunch Creek	0	3,651	Easement or ROW Acquisition	Low	2020
Twin Falls	Burley	NatSooPah (Joe Access)	0	4,118	Easement or ROW Acquisition	High	2020
Twin Falls	Burley	North Chapin	2,537	0	Easement or ROW Acquisition	Low	2020
Twin Falls	Burley	North Jim Sage (Kincade Access)	0	6,751	Easement or ROW Acquisition	Medium	2020
Twin Falls	Burley	Oakley Valley Stone	0	3,900	Easement or ROW Acquisition	Low	2020
Twin Falls	Burley	Railroad	837	0	Easement or ROW Acquisition	Low	2020
Twin Falls	Burley	Sand North	1,237	0	Easement or ROW Acquisition	Medium	2020
Twin Falls	Burley	Shirfey/Birch Creek	1,570	0	Easement or ROW Acquisition	Medium	2020
Twin Falls	Burley	Shirley Creek	0	3,663	Easement or ROW Acquisition	Low	2020

## 2022 BLM Dingell Act Priority Access List

Twin Falls	Burley	Shoshone Basin Area	0	7,893	Easement or ROW Acquisition	Low	2020
Twin Falls	Burley	Trail Canyon	0	966	Easement or ROW Acquisition	Medium	2020
Twin Falls	Burley	Weigh Station	1,054	0	Easement or ROW Acquisition	Low	2020
Twin Falls	Jarbridge	Bruneau River Take-Out, BR at Indian Hot Springs	4,636	0	Easement or ROW Acquisition	High	2020
Twin Falls	Jarbridge	Columbet Creek Access	7,858	0	Easement or ROW Acquisition	High	2020
Twin Falls	Jarbridge	Little Pilgrim SRMA and Tuana Gulch/Snake River Access	1,095	0	Easement or ROW Acquisition	Low	2020
Twin Falls	Jarbridge	Salmon Falls Creek (West Side)	0	1,680	Fee/Easement	Low	2020
Twin Falls	Jarbridge	Shack Creek	0	640	Easement or ROW Acquisition	Low	2020
Twin Falls	Jarbridge	The Arch Access	16,807	0	Easement or ROW Acquisition	Medium	2020
Twin Falls	Jarbridge	Twin Lakes	12,862	0	Easement or ROW Acquisition	High	2020
Twin Falls	Shoshone	Baseline	0	851	Easement or ROW Acquisition	Medium	2020
Twin Falls	Shoshone	Baseline	854	0	Easement or ROW Acquisition	Low	2020
Twin Falls	Shoshone	Baugh Creek	758	0	Easement or ROW Acquisition	Low	2020
Twin Falls	Shoshone	Bowl Crater	0	660	Fee Acquisition	Low	2020
Twin Falls	Shoshone	Bunker Hill	0	2,425	Easement or ROW Acquisition	High	2020
Twin Falls	Shoshone	Camas Flats	0	2,857	Fee/Easement	High	2022
Twin Falls	Shoshone	Cannonball Mtn	4,174	0	Easement or ROW Acquisition	Low	2020
Twin Falls	Shoshone	Davis Mtn	998	0	Other	High	2020
Twin Falls	Shoshone	Elk Creek	856	0	Easement or ROW Acquisition	Low	2020
Twin Falls	Shoshone	Elk Mtn	0	801	Easement or ROW Acquisition	Low	2020

## 2022 BLM Dingell Act Priority Access List

Twin Falls	Shoshone	Elk Mtn	3,204	0	Easement or ROW Acquisition	High	2020
Twin Falls	Shoshone	Freidman Creek	0	8,389	Easement or ROW Acquisition	High	2020
Twin Falls	Shoshone	Friedman Creek	0	10,434	Easement or ROW Acquisition	Low	2020
Twin Falls	Shoshone	Hideaway	1,092	0	Easement or ROW Acquisition	Low	2020
Twin Falls	Shoshone	High Five	2,915	0	Easement or ROW Acquisition	Low	2020
Twin Falls	Shoshone	Lava Lake	982	0	Easement or ROW Acquisition	Low	2020
Twin Falls	Shoshone	Little City of Rocks	0	2,757	Other	High	2020
Twin Falls	Shoshone	Little City of Rocks	0	10,602	Easement or ROW Acquisition	Low	2020
Twin Falls	Shoshone	Little Fish Creek	1,664	0	Easement or ROW Acquisition	Low	2020
Twin Falls	Shoshone	Little Wood	0	4,379	Easement or ROW Acquisition	Low	2020
Twin Falls	Shoshone	Little Wood River	0	3,403	Easement or ROW Acquisition	Low	2020
Twin Falls	Shoshone	Paddelford	0	1,628	Fee Acquisition	Low	2020
Twin Falls	Shoshone	Picabo Hills	1,237	0	Easement or ROW Acquisition	Low	2020
Twin Falls	Shoshone	Sheep Point	2,133	0	Easement or ROW Acquisition	Low	2020
Twin Falls	Shoshone	Shoshone 17	0	15,188	Fee/Easement	High	2022
Twin Falls	Shoshone	Shoshone 18	0	9,399	Fee/Easement	High	2022
Twin Falls	Shoshone	Shoshone 20	0	2,263	Easement or ROW Acquisition	High	2022
Twin Falls	Shoshone	Slaughterhouse	5,839	0	Easement or ROW Acquisition	High	2020
Twin Falls	Shoshone	Stinson Hill	0	5,425	Easement or ROW Acquisition	Low	2020
Twin Falls	Shoshone	Thompson Creek - a	1,678	0	Easement or ROW Acquisition	Low	2020

2022 BLM Dingell Act Priority Access List

Twin Falls	Shoshone	Willow Creek	866	0	Easement or ROW Acquisition	Low	2020
Twin Falls	Upper Snake	Upper Snake 15	0	9,286	Fee/Easement	High	2022
<b>Totals</b>			<b>350,237</b>	<b>422,472</b>			

## Montana/Dakotas State Office Priority Access List Parcel Locations

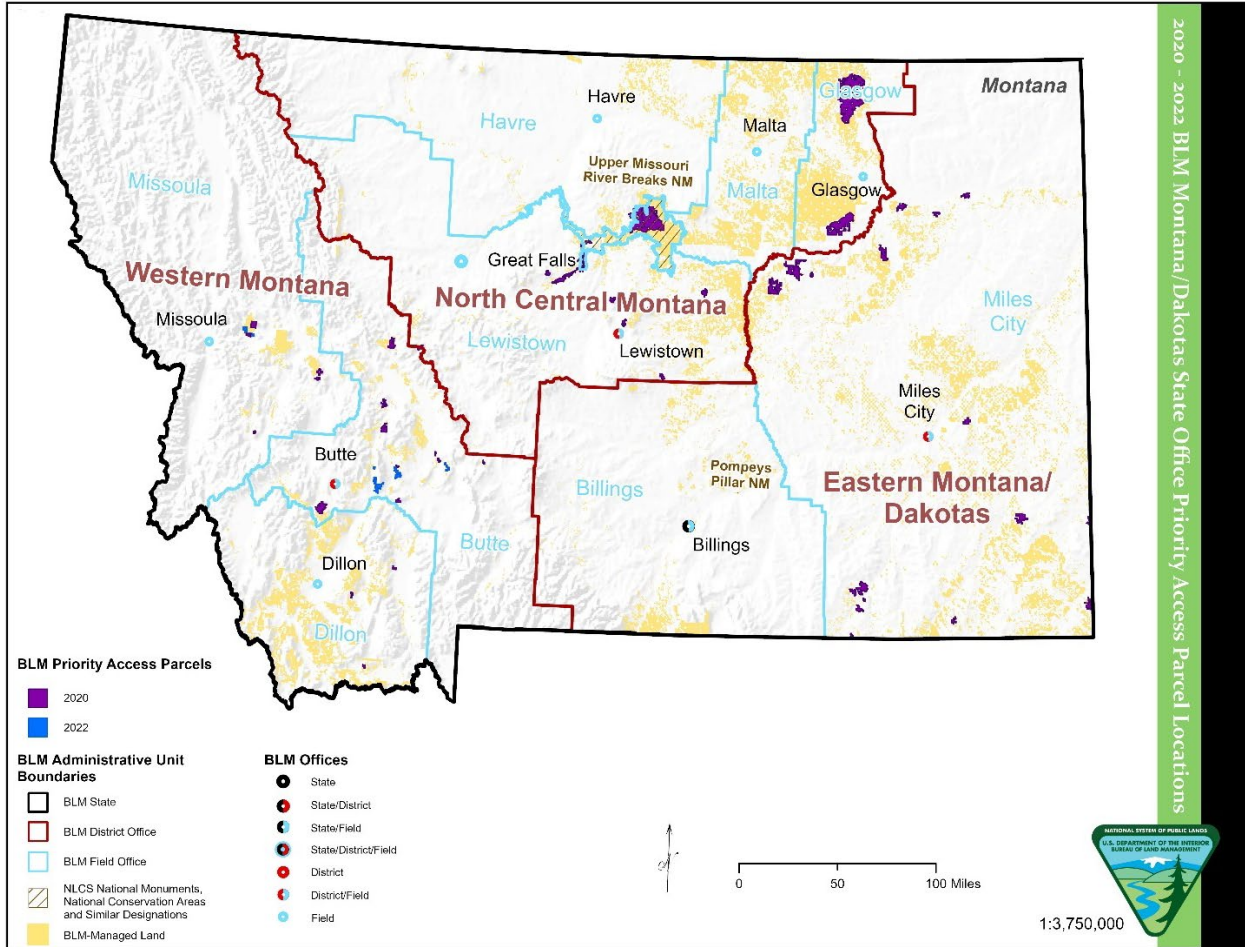

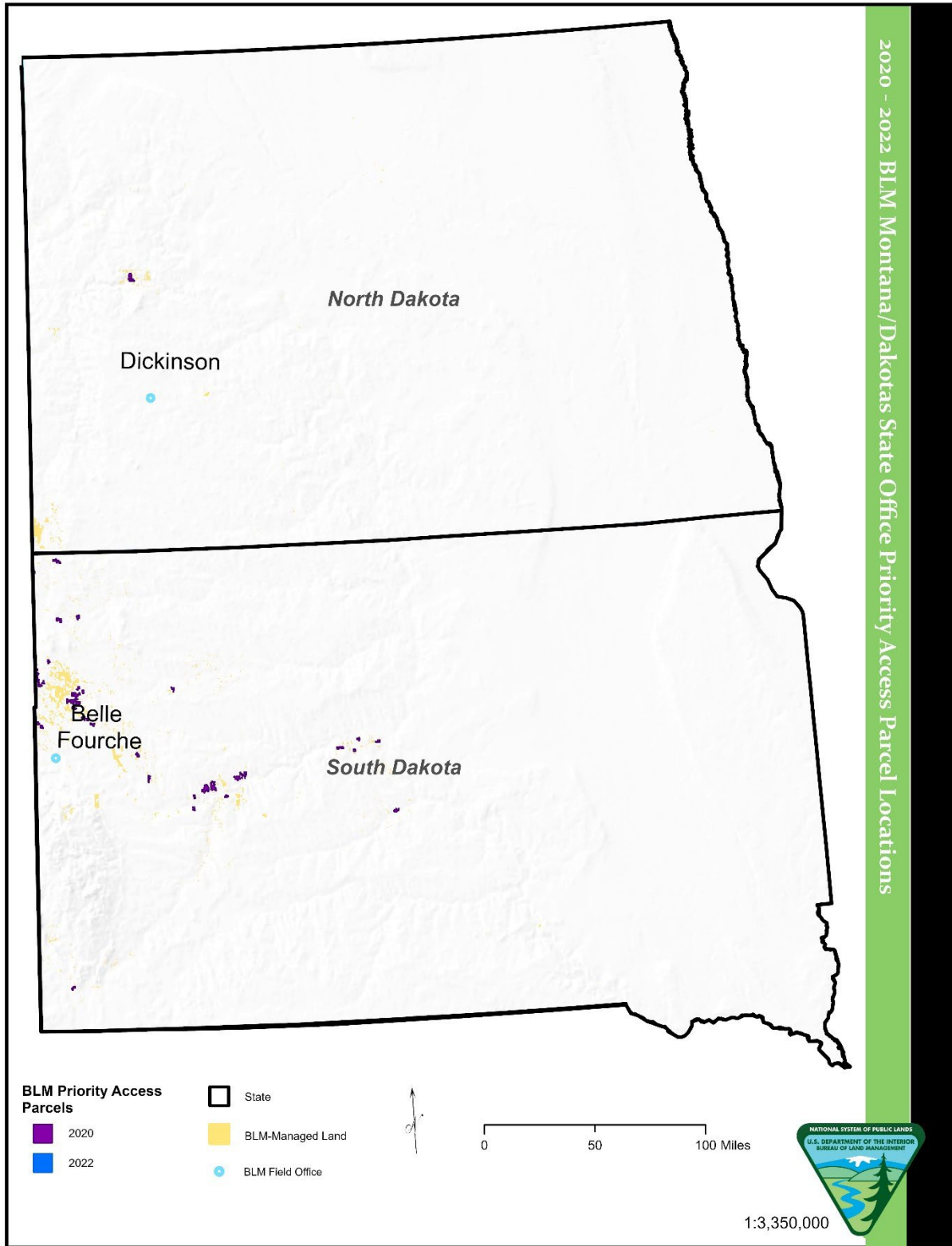

2022 BLM Dingell Act Priority Access List

**Table 6. Montana and Dakotas State Office Priority Access List Parcels Summary by Field Office.**

BLM District Office	BLM Field Office	Total # Priority Access Parcels	Total # Parcels Legally Inaccessible	Total # Acres Legally Inaccessible	Total # Parcels Significantly Restricted	Total # Acres Significantly Restricted	Total # BLM Nominated Parcels	Total # Public Nominated Parcels
Eastern Montana/Daks	Miles City	18	14	83,881	4	39,817	2	16
Eastern Montana/Daks	North Dakota	2	0	0	2	6,570	0	2
Eastern Montana/Daks	South Dakota	35	35	53,438	0	0	35	0
North Central Montana	Glasgow	3	0	65,000	3	30,000	3	0
North Central Montana	Lewistown	16	8	23,697	8	17,188	7	9
North Central Montana	Upper Missouri River Breaks Nm	10	2	228,246	8	16,472	5	5
Western Montana	Butte	19	12	18,088	7	44,240	2	17
Western Montana	Dillon	3	2	3,733	1	0	0	3
Western Montana	Missoula	11	6	16,095	5	1,746	5	6
<b>Totals</b>		<b>117</b>	<b>79</b>	<b>492,178</b>	<b>38</b>	<b>156,033</b>	<b>59</b>	<b>58</b>

**Table 6-A. Montana State Office Priority Access List Parcels by District and Field Office.**

BLM District Office	BLM Field Office	Parcel Area Name	Total # Acres Legally Inaccessible	Total # Acres Significantly Restricted	Potential Access Remedy	State Office Priority Rating	Nominated Year
Eastern Montana/Daks	Miles City	Antelope Creek	2,800	0	Easement or ROW Acquisition	Medium	2020
Eastern Montana/Daks	Miles City	Badger Hill	2,760	0	Easement or ROW Acquisition	Medium	2020
Eastern Montana/Daks	Miles City	Beaver Dam Creek	13,281	0	Easement or ROW Acquisition	Medium	2020
Eastern Montana/Daks	Miles City	Big Peak	4,480	0	Fee Acquisition	Medium	2020
Eastern Montana/Daks	Miles City	Box Car	17,425	0	Easement or ROW Acquisition	High	2020



## 2022 BLM Dingell Act Priority Access List

Eastern Montana/Daks	Miles City	Butte Creek	1,046	0	Easement or ROW Acquisition	Medium	2020
Eastern Montana/Daks	Miles City	Deadman Gulch	3,791	0	Easement or ROW Acquisition	Medium	2020
Eastern Montana/Daks	Miles City	Haxby	0	10,576	Easement or ROW Acquisition	High	2020
Eastern Montana/Daks	Miles City	Horse Creek	2,440	0	Easement or ROW Acquisition	Medium	2020
Eastern Montana/Daks	Miles City	Humbolt Creek	4,515	0	Easement or ROW Acquisition	Medium	2020
Eastern Montana/Daks	Miles City	Hungry Creek	0	5,661	Easement or ROW Acquisition	Low	2020
Eastern Montana/Daks	Miles City	Moonlight Creek North	1,626	0	Easement or ROW Acquisition	Low	2020
Eastern Montana/Daks	Miles City	North Prairie Dog Creek	3,520	0	Easement or ROW Acquisition	Medium	2020
Eastern Montana/Daks	Miles City	Spread Eagle Peak	3,829	0	Easement or ROW Acquisition	Medium	2020
Eastern Montana/Daks	Miles City	Spring Creek	10,643	0	Easement or ROW Acquisition	Medium	2020
Eastern Montana/Daks	Miles City	WSA MT-024-633/657C	0	23,580	Easement or ROW Acquisition	Low	2020
Eastern Montana/Daks	Miles City	Whitten Creek	1,980	0	Easement or ROW Acquisition	Medium	2020
Eastern Montana/Daks	Miles City	Zook Creek	9,745	0	Easement or ROW Acquisition	Medium	2020
Eastern Montana/Daks	North Dakota	Lost Bridge	0	3,285	Fee Acquisition	High	2020
Eastern Montana/Daks	North Dakota	Lost Bridge	0	3,285	Fee Acquisition	High	2020
Eastern Montana/Daks	South Dakota	Big Cedar	912	0	Conservation Easement w/Access	High	2020
Eastern Montana/Daks	South Dakota	Boneita Springs	640	0	Conservation Easement w/Access	Medium	2020
Eastern Montana/Daks	South Dakota	Branding Iron	1,547	0	Conservation Easement w/Access	High	2020
Eastern Montana/Daks	South Dakota	Buffalo Creek	1,120	0	Conservation Easement w/Access	Medium	2020

## 2022 BLM Dingell Act Priority Access List

Eastern Montana/Daks	South Dakota	Bull Creek	4,276	0	Conservation Easement w/Access	High	2020
Eastern Montana/Daks	South Dakota	Cargo	7,336	0	Conservation Easement w/Access	Medium	2020
Eastern Montana/Daks	South Dakota	East Badlands	4,320	0	Conservation Easement w/Access	High	2020
Eastern Montana/Daks	South Dakota	Elm Creek	1,262	0	Conservation Easement w/Access	Low	2020
Eastern Montana/Daks	South Dakota	Foster Creek	1,672	0	Conservation Easement w/Access	Low	2020
Eastern Montana/Daks	South Dakota	Four Mile Cr - A	880	0	Conservation Easement w/Access	Medium	2020
Eastern Montana/Daks	South Dakota	Four Mile Cr - B	880	0	Conservation Easement w/Access	Medium	2020
Eastern Montana/Daks	South Dakota	Fowler	1,000	0	Conservation Easement w/Access	Medium	2020
Eastern Montana/Daks	South Dakota	Frozen Horse - A	1,240	0	Conservation Easement w/Access	Medium	2020
Eastern Montana/Daks	South Dakota	Frozen Horse - B	3,494	0	Conservation Easement w/Access	Medium	2020
Eastern Montana/Daks	South Dakota	Jump Off - A	1,000	0	Conservation Easement w/Access	Medium	2020
Eastern Montana/Daks	South Dakota	Jump Off - B	911	0	Conservation Easement w/Access	Medium	2020
Eastern Montana/Daks	South Dakota	Linsay Butte	720	0	Conservation Easement w/Access	Low	2020
Eastern Montana/Daks	South Dakota	Mission Creek	1,040	0	Conservation Easement w/Access	Medium	2020
Eastern Montana/Daks	South Dakota	Off Center	1,360	0	Conservation Easement w/Access	Medium	2020
Eastern Montana/Daks	South Dakota	Orton Flat	719	0	Conservation Easement w/Access	Medium	2020
Eastern Montana/Daks	South Dakota	Persche	680	0	Conservation Easement w/Access	Medium	2020
Eastern Montana/Daks	South Dakota	Pleasant Valley	1,936	0	Conservation Easement w/Access	Medium	2020
Eastern Montana/Daks	South Dakota	Poison Weed South	760	0	Conservation Easement w/Access	High	2020

2022 BLM Dingell Act Priority Access List

Eastern Montana/Daks	South Dakota	Porcupine Creek	640	0	Conservation Easement w/Access	Medium	2020
Eastern Montana/Daks	South Dakota	River	960	0	Conservation Easement w/Access	Medium	2020
Eastern Montana/Daks	South Dakota	Ruben Creek	1,040	0	Conservation Easement w/Access	Low	2020
Eastern Montana/Daks	South Dakota	S. F. Moreau	840	0	Conservation Easement w/Access	Medium	2020
Eastern Montana/Daks	South Dakota	South Willow Creek	1,120	0	Conservation Easement w/Access	Low	2020
Eastern Montana/Daks	South Dakota	Station Elm	1,169	0	Conservation Easement w/Access	Low	2020
Eastern Montana/Daks	South Dakota	TT Butte	1,194	0	Conservation Easement w/Access	Medium	2020
Eastern Montana/Daks	South Dakota	Trussman	876	0	Conservation Easement w/Access	High	2020
Eastern Montana/Daks	South Dakota	Two Top	1,208	0	Conservation Easement w/Access	Medium	2020
Eastern Montana/Daks	South Dakota	Whimmer Whammer A	2,366	0	Conservation Easement w/Access	High	2020
Eastern Montana/Daks	South Dakota	Whimmer Whammer B	1,280	0	Conservation Easement w/Access	High	2020
Eastern Montana/Daks	South Dakota	Whimmer Whammer C	1,040	0	Conservation Easement w/Access	High	2020
North Central Montana	Glasgow	Bitter Creek WSA	40,000	10,000	Easement or ROW Acquisition	High	2020
North Central Montana	Glasgow	Deep Creek	10,000	15,000	Easement or ROW Acquisition	High	2020
North Central Montana	Glasgow	South Shufeldt Ridge	15,000	5,000	Easement or ROW Acquisition	High	2020
North Central Montana	Lewistown	Arrow Cr Breaks - B	859	0	Easement or ROW Acquisition	Low	2020
North Central Montana	Lewistown	Arrow Cr Breaks - F	0	9,215	Easement or ROW Acquisition	High	2020
North Central Montana	Lewistown	Arrow Cr Breaks - F	2,481	0	Easement or ROW Acquisition	High	2020
North Central Montana	Lewistown	Burnette Creek	2,690	0	Conservation Easement w/Access	High	2020

2022 BLM Dingell Act Priority Access List

North Central Montana	Lewistown	Little Snowy Mountains East	0	2,785	Easement or ROW Acquisition	Medium	2020
North Central Montana	Lewistown	Log Gulch	1,248	0	Easement or ROW Acquisition	Medium	2020
North Central Montana	Lewistown	Log Gulch	1,248	0	Easement or ROW Acquisition	Medium	2020
North Central Montana	Lewistown	Log Gulch	1,299	0	Easement or ROW Acquisition	Medium	2020
North Central Montana	Lewistown	North Moccasin	0	2,594	Other	High	2020
North Central Montana	Lewistown	North Moccasin	0	2,594	Other	High	2020
North Central Montana	Lewistown	North Valentine	4,137	0	Easement or ROW Acquisition	Low	2020
North Central Montana	Lewistown	Square Butte	1,947	0	Easement or ROW Acquisition	High	2020
North Central Montana	Lewistown	Square Butte	1,947	0	Other	High	2020
North Central Montana	Lewistown	Square Butte	1,947	0	Other	High	2020
North Central Montana	Lewistown	Square Butte	1,947	0	Other	High	2020
North Central Montana	Lewistown	Square Butte	1,947	0	Other	High	2020
North Central Montana	Upper Missouri River Breaks Nm	Arrow Cr Breaks - A	2,381	0	Easement or ROW Acquisition	High	2020
North Central Montana	Upper Missouri River Breaks Nm	Arrow Cr Breaks - C	4,451	0	Easement or ROW Acquisition	High	2020
North Central Montana	Upper Missouri River Breaks Nm	Arrow Cr Breaks - E	2,586	0	Easement or ROW Acquisition	High	2020
North Central Montana	Upper Missouri River Breaks Nm	Arrow Cr Breaks - E	2,586	0	Easement or ROW Acquisition	High	2020
North Central Montana	Upper Missouri River Breaks Nm	Arrow Cr Breaks - E	2,586	0	Easement or ROW Acquisition	High	2020

## 2022 BLM Dingell Act Priority Access List

North Central Montana	Upper Missouri River Breaks Nm	Arrow Cr. Breaks - D	0	8,236	Easement or ROW Acquisition	High	2020
North Central Montana	Upper Missouri River Breaks Nm	Arrow Cr. Breaks - D	0	8,236	Easement or ROW Acquisition	High	2020
North Central Montana	Upper Missouri River Breaks Nm	Arrow Cr. Breaks - D	8,242	0	Easement or ROW Acquisition	High	2020
North Central Montana	Upper Missouri River Breaks Nm	Bullwhacker	50,000	0	Easement or ROW Acquisition	High	2020
North Central Montana	Upper Missouri River Breaks Nm	Bullwhacker	70,000	0	Easement or ROW Acquisition	High	2020
North Central Montana	Upper Missouri River Breaks Nm	Bullwhacker	88,000	0	Easement or ROW Acquisition	High	2020
Western Montana	Butte	Black Sage	5,926	0	Easement or ROW Acquisition	Medium	2022
Western Montana	Butte	Boulder River	814	0	Easement or ROW Acquisition	Low	2020
Western Montana	Butte	Bull Mtn	0	2,925	Easement or ROW Acquisition	Medium	2022
Western Montana	Butte	Bull Mtn Sec 26	679	0	Easement or ROW Acquisition	Medium	2022
Western Montana	Butte	Horseshoe Hills	1,772	0	Easement or ROW Acquisition	High	2022
Western Montana	Butte	Huller Springs	2,154	0	Easement or ROW Acquisition	Low	2020
Western Montana	Butte	Humbug Spires	0	11,904	Easement or ROW Acquisition	Low	2020
Western Montana	Butte	Lombard	1,176	0	Easement or ROW Acquisition	High	2020
Western Montana	Butte	Pole Gulch - Sixteen Mile	746	0	Easement or ROW Acquisition	Medium	2020

2022 BLM Dingell Act Priority Access List

Western Montana	Butte	Sheep Mtn - Clancy	0	3,519	Easement or ROW Acquisition	Medium	2020
Western Montana	Butte	Six Mile	681	0	Easement or ROW Acquisition	Low	2020
Western Montana	Butte	Sleeping Giant	0	7,076	Easement or ROW Acquisition	Medium	2020
Western Montana	Butte	Sleeping Giant - Oxbow	0	1,866	Easement or ROW Acquisition	Medium	2020
Western Montana	Butte	South Fork	1,692	0	Easement or ROW Acquisition	Low	2020
Western Montana	Butte	W Elkhorn Mtns	0	5,876	Easement or ROW Acquisition	Medium	2020
Western Montana	Butte	W Elkhorn Mtns - Muskrat	0	5,537	Other	High	2020
Western Montana	Butte	W Elkhorn Mtns- Muskrat	0	5,537	Other	High	2020
Western Montana	Butte	Whitetail Valley	661	0	Easement or ROW Acquisition	Medium	2022
Western Montana	Butte	Wikiup Creek	1,787	0	Easement or ROW Acquisition	Low	2020
Western Montana	Dillon	Cottonwood Creek	1,198	0	Easement or ROW Acquisition	Low	2020
Western Montana	Dillon	Moore Creek	1,403	0	Easement or ROW Acquisition	Low	2020
Western Montana	Dillon	West Antelope Peak	1,132	0	Easement or ROW Acquisition	Medium	2020
Western Montana	Missoula	Antelope Creek	842	0	Easement or ROW Acquisition	Low	2020
Western Montana	Missoula	Blackfoot-Belmont	5,357	0	Fee Acquisition	High	2020
Western Montana	Missoula	Blackfoot-Morrison	1,908	0	Fee Acquisition	High	2022
Western Montana	Missoula	Blackfoot-Morrison	1,908	0	Fee Acquisition	High	2020
Western Montana	Missoula	Blackfoot-Belmont	2,880	0	Fee Acquisition	Low	2022
Western Montana	Missoula	Blackfoot-Morrison	640	0	Easement or ROW Acquisition	High	2022
Western Montana	Missoula	Hoodoos - A	640	0	Fee Acquisition	High	2020
Western Montana	Missoula	Hoodoos - B	640	0	Fee Acquisition	High	2020

2022 BLM Dingell Act Priority Access List

Western Montana	Missoula	Hoodoos - C	640	0	Fee Acquisition	High	2020
Western Montana	Missoula	Hoodoos - D	640	0	Fee Acquisition	High	2020
Western Montana	Missoula	Hoodoos-Warm Springs	0	1,746	Easement or ROW Acquisition	High	2020
<b>Totals</b>			<b>492,178</b>	<b>156,033</b>			

### Nevada State Office Priority Access List Parcel Locations

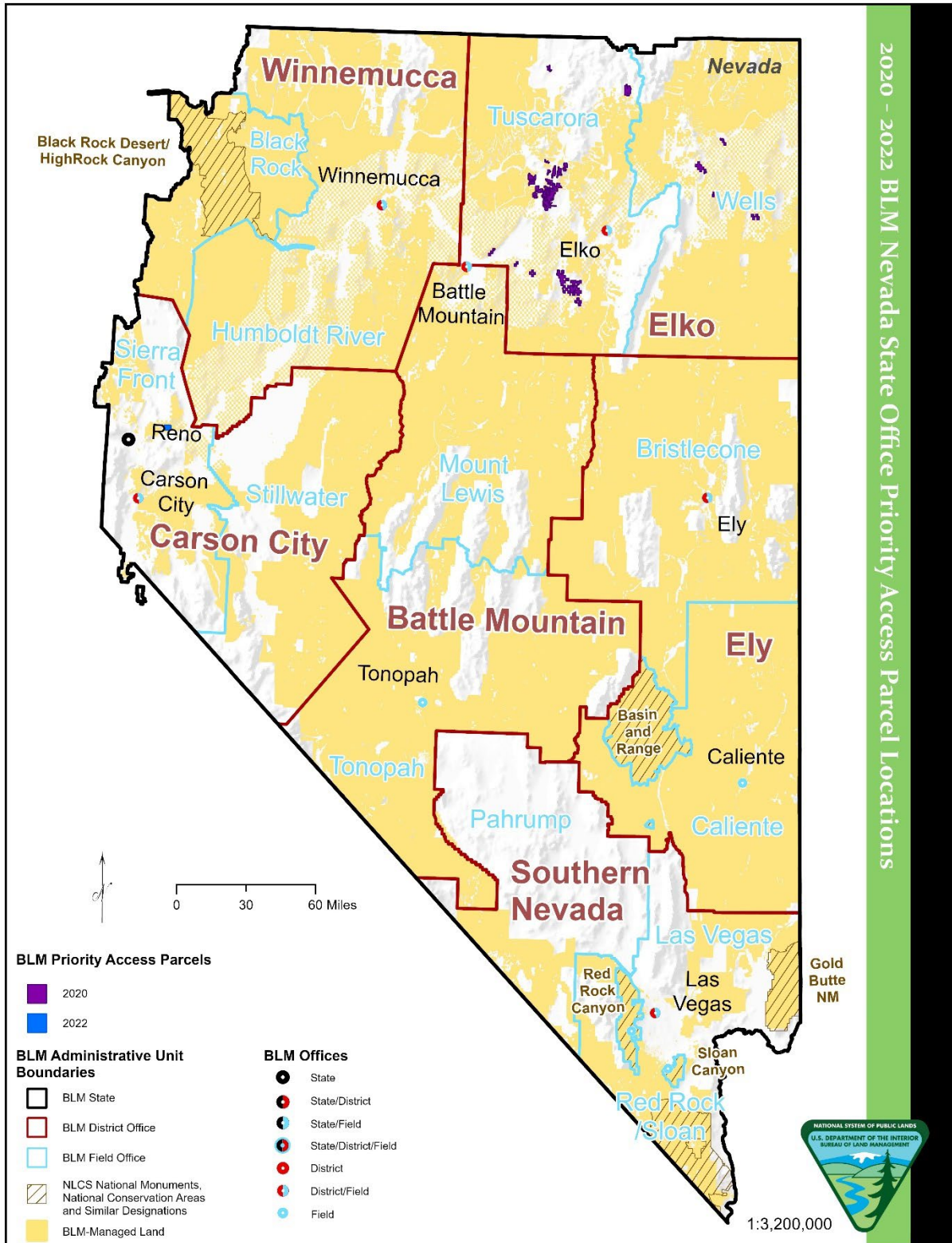



**Table 7. Nevada State Office Priority Access List Parcels Summary by Field Office.**

<b>BLM District Office</b>	<b>BLM Field Office</b>	<b>Total # Priority Access Parcels</b>	<b>Total # Parcels Legally Inaccessible</b>	<b>Total # Acres Legally Inaccessible</b>	<b>Total # Parcels Significantly Restricted</b>	<b>Total # Acres Significantly Restricted</b>	<b>Total # BLM Nominated Parcels</b>	<b>Total # Public Nominated Parcels</b>
Carson City	Sierra Front	1	0	3,798	1	0	0	1
Elko	Tuscarora	5	5	67,566	0	27,449	1	4
Elko	Wells	2	2	5,791	0	0	0	2
<b>Totals</b>		<b>8</b>	<b>7</b>	<b>77,155</b>	<b>1</b>	<b>27,449</b>	<b>1</b>	<b>7</b>

**Table 7-A. Nevada State Office Priority Access List Parcels by District and Field Office.**

<b>BLM District Office</b>	<b>BLM Field Office</b>	<b>Parcel Area Name</b>	<b>Total # Acres Legally Inaccessible</b>	<b>Total # Acres Significantly Restricted</b>	<b>Potential Access Remedy</b>	<b>State Office Priority Rating</b>	<b>Nominated Year</b>
Carson City	Sierra Front	Petroglyphs ACEC East	3,798	0	Easement or ROW Acquisition	Low	2022
Elko	Tuscarora	Duck Valley Reservation	1,526	0	Easement or ROW Acquisition	Medium	2020
Elko	Tuscarora	Elko - a	10,820	0	Easement or ROW Acquisition	High	2020
Elko	Tuscarora	Pinon Range	0	27,449	Easement or ROW Acquisition	Medium	2020
Elko	Tuscarora	Rough Hills WSA	6,500	0	Easement or ROW Acquisition	Medium	2020
Elko	Tuscarora	Tuscarora Mtns	48,720	0	Easement or ROW Acquisition	Medium	2020
Elko	Wells	12 Mile Hot Springs	4,983	0	Easement or ROW Acquisition	High	2020
Elko	Wells	Wood Hills OHV Area	808	0	Easement or ROW Acquisition	High	2020
<b>Totals</b>			<b>77,155</b>	<b>27,449</b>			

### New Mexico State Office Priority Access List Parcel Locations

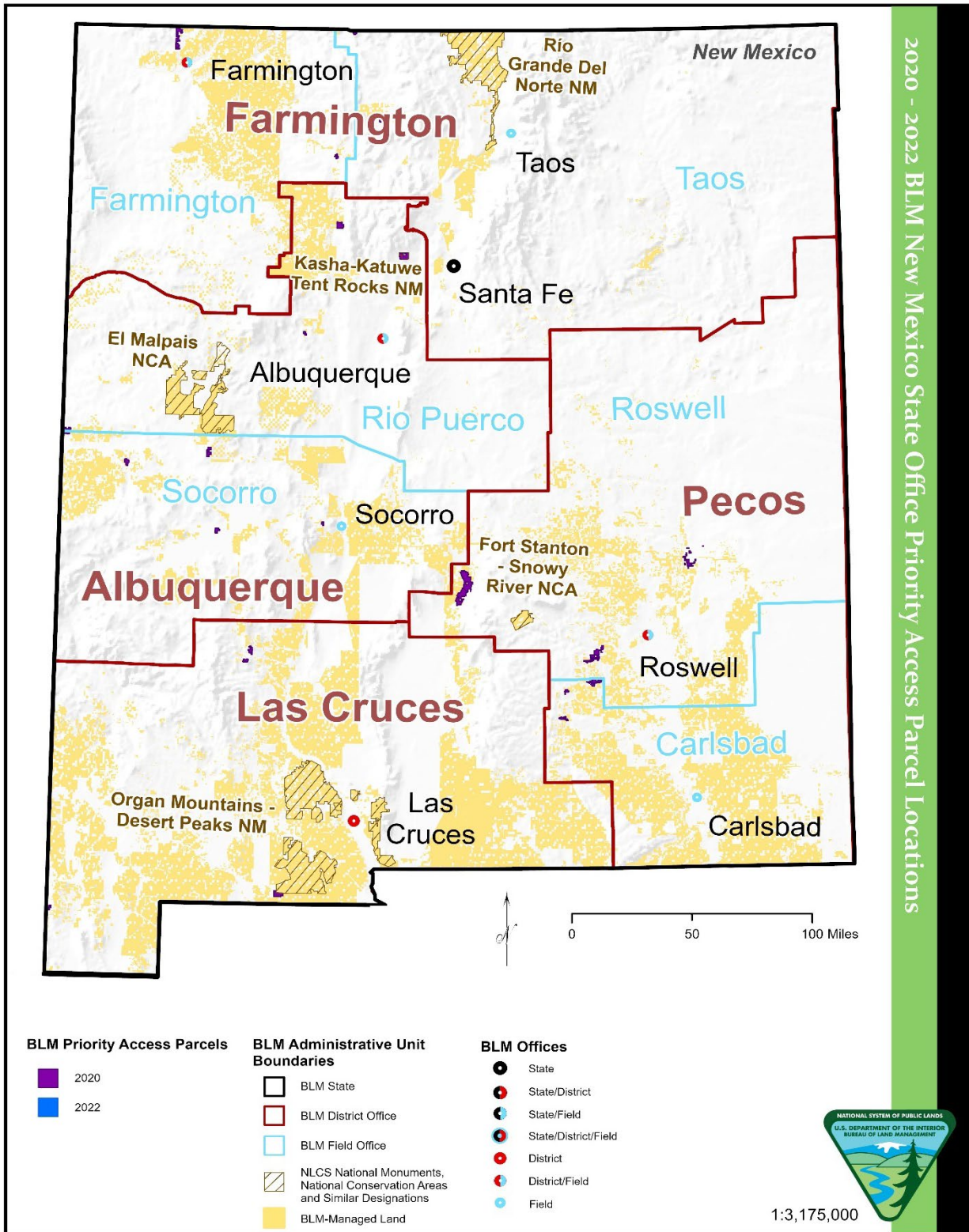

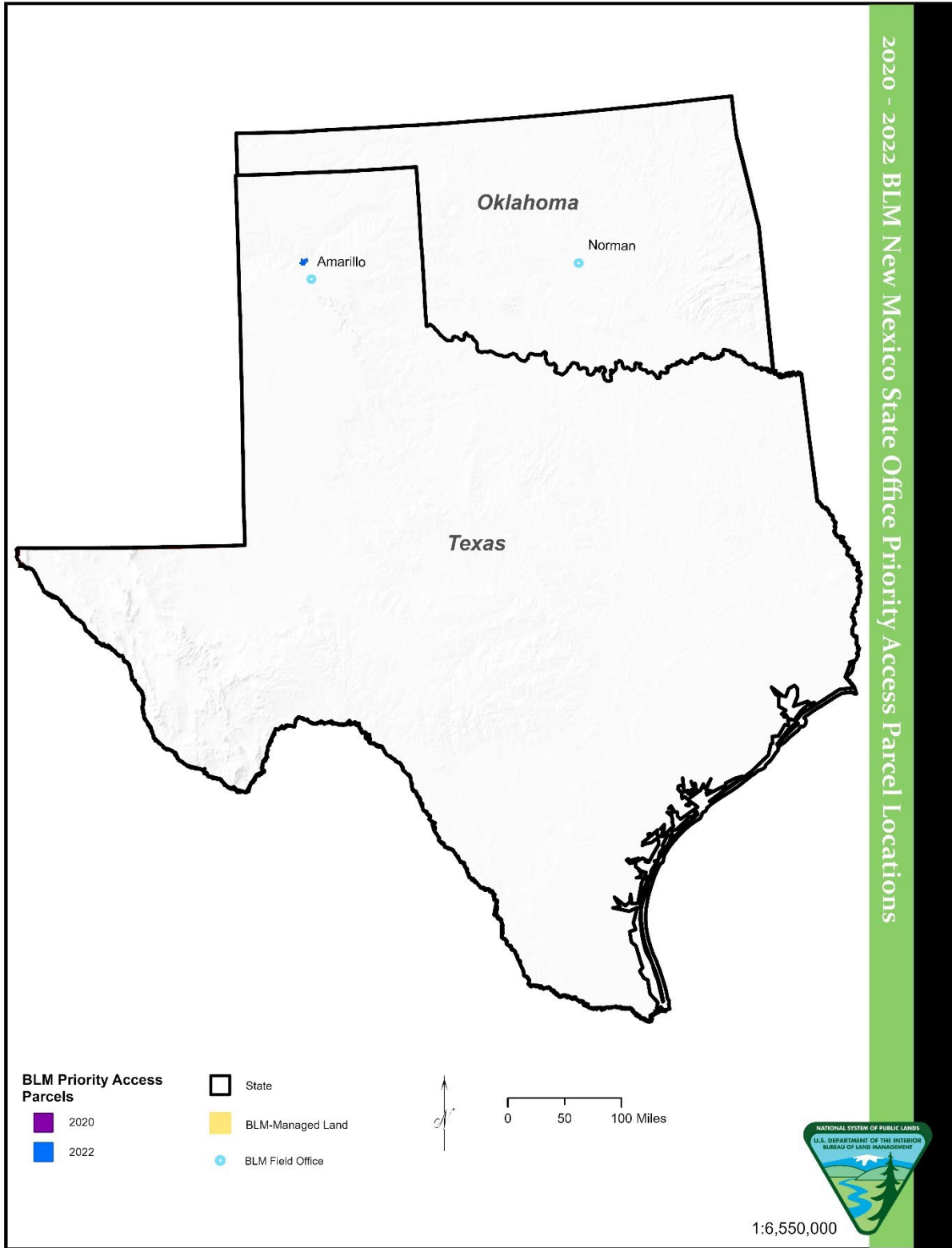

**Table 8. New Mexico State Office Priority Access Parcels Summary by Field Office.**

<b>BLM District Office</b>	<b>BLM Field Office</b>	<b>Total # Priority Access Parcels</b>	<b>Total # Parcels Legally Inaccessible</b>	<b>Total # Acres Legally Inaccessible</b>	<b>Total # Parcels Significantly Restricted</b>	<b>Total # Acres Significantly Restricted</b>	<b>Total # BLM Nominated Parcels</b>	<b>Total # Public Nominated Parcels</b>
Albuquerque	Rio Puerco	4	1	0	3	13,493	2	2
Albuquerque	Socorro	6	3	3,793	3	6,721	0	6
Farmington	Farmington	3	1	5,311	2	3,425	2	1
Farmington	Taos	2	2	921	0	1,205	0	2
Las Cruces	Las Cruces	4	3	4,567	1	1,600	1	3
Oklahoma	Oklahoma	1	1	0	0	11,884	0	1
Pecos	Carlsbad	3	2	6,843	1	0	1	2
Pecos	Roswell	3	2	13,181	1	25,341	2	1
<b>Totals</b>		<b>26</b>	<b>15</b>	<b>34,616</b>	<b>11</b>	<b>63,669</b>	<b>8</b>	<b>18</b>

**Table 8-A. New Mexico State Office Priority Access List Parcels by District and Field Office.**

<b>BLM District Office</b>	<b>BLM Field Office</b>	<b>Parcel Area Name</b>	<b>Total # Acres Legally Inaccessible</b>	<b>Total # Acres Significantly Restricted</b>	<b>Potential Access Remedy</b>	<b>State Office Priority Rating</b>	<b>Nominated Year</b>
Albuquerque	Rio Puerco	Elk Springs	0	3,983	Fee/Easement	Low	2020
Albuquerque	Rio Puerco	Estrada North	0	3,065	Other	Low	2020
Albuquerque	Rio Puerco	Kasha-Katuwe Tent Rocks	0	5,611	Fee/Easement	High	2020
Albuquerque	Rio Puerco	Standing Rock	0	834	Easement or ROW Acquisition	Low	2020
Albuquerque	Socorro	Black Hills	721	0	Easement or ROW Acquisition	Low	2020
Albuquerque	Socorro	Estrada South	0	1,597	Other	Low	2020
Albuquerque	Socorro	Goat Tank Canyon	0	3,358	Fee/Easement	Medium	2020
Albuquerque	Socorro	Montoya	0	1,766	Fee/Easement	Medium	2020
Albuquerque	Socorro	Tejana Mesa	2,271	0	Easement or ROW Acquisition	Low	2020
Albuquerque	Socorro	Water Canyon	801	0	Other	Low	2020
Farmington	Farmington	Badland Hills	1,002	0	Easement or ROW Acquisition	Low	2020
Farmington	Farmington	Thomas Canyon - North Parcel A	4,309	0	Fee/Easement	High	2020
Farmington	Farmington	Thomas Canyon - North Parcel B	0	3,425	Fee/Easement	Medium	2020

2022 BLM Dingell Act Priority Access List

Farmington	Taos	Abeyta Canyon	0	1,205	Easement or ROW Acquisition	Low	2020
Farmington	Taos	Daggett Canyon	921	0	Easement or ROW Acquisition	Low	2020
Las Cruces	Las Cruces	Camel Mtn	0	1,600	Other	Low	2020
Las Cruces	Las Cruces	Central Peloncillo Mtns - b	818	0	Fee/Easement	Medium	2020
Las Cruces	Las Cruces	Chise North - a	1,452	0	Easement or ROW Acquisition	Low	2020
Las Cruces	Las Cruces	Chise North - b	2,297	0	Easement or ROW Acquisition	Low	2020
Oklahoma	Oklahoma	Cross Bar Management Area	0	11,884	Easement or ROW Acquisition	High	2022
Pecos	Carlsbad	Loco Canyon	1,045	0	Easement or ROW Acquisition	Medium	2020
Pecos	Carlsbad	Monument Canyon	4,772	0	Fee/Easement	High	2020
Pecos	Carlsbad	Penasco Canyon	1,026	0	Easement or ROW Acquisition	Medium	2020
Pecos	Roswell	Aztec	5,193	0	Fee/Easement	High	2020
Pecos	Roswell	Baton Rouge	7,988	0	Fee/Easement	High	2020
Pecos	Roswell	NM-RFO-Carrizozo Lava Flow	0	25,341	Easement or ROW Acquisition	Medium	2020
<b>Totals</b>			<b>34,616</b>	<b>63,669</b>			

## Oregon State Office Priority Access List Parcel Locations

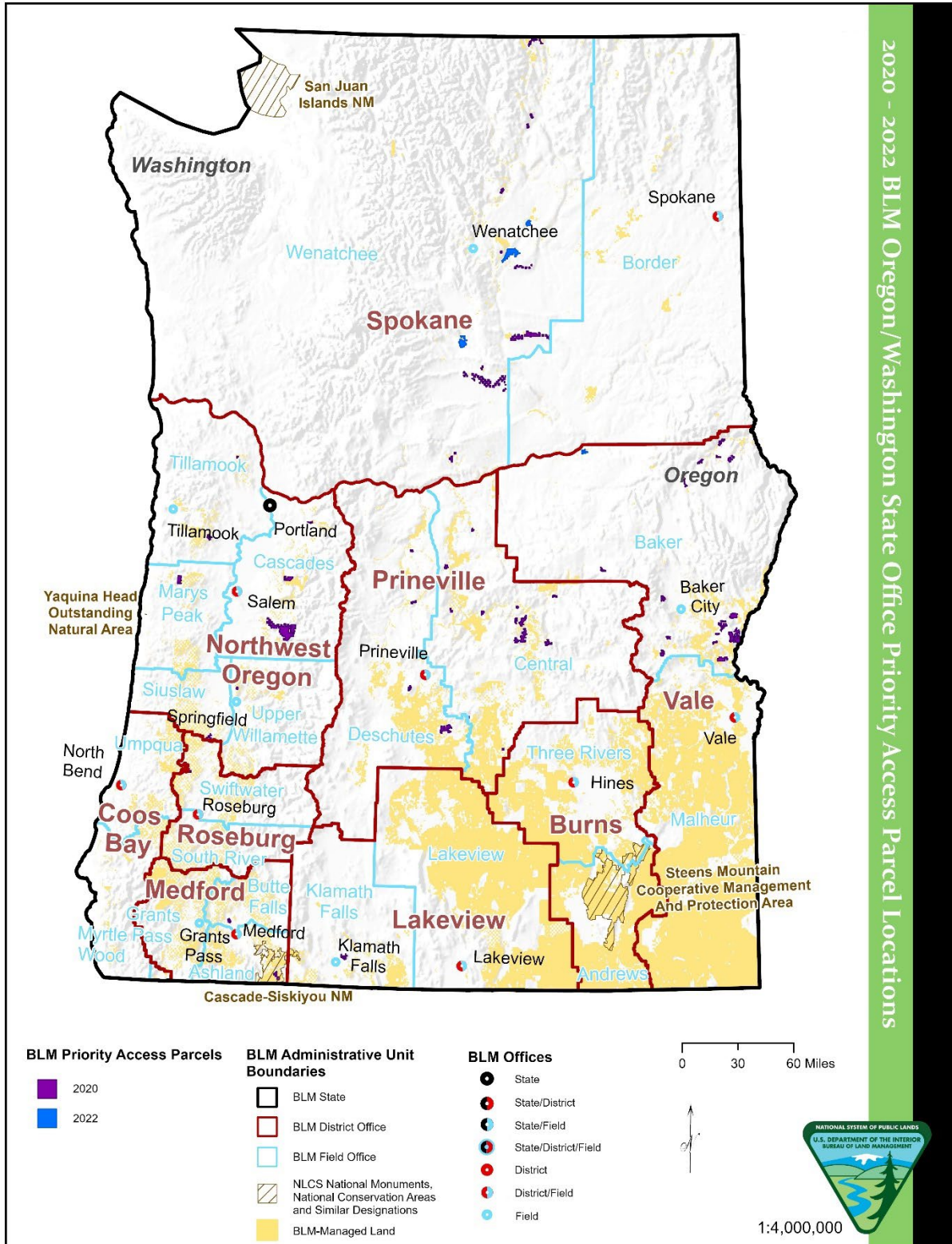

**Table 9. Oregon and Washington State Office Priority Access List Parcels Summary by Field Office.**

BLM District Office	BLM Field Office	Total # Priority Access Parcels	Total # Parcels Legally Inaccessible	Total # Acres Legally Inaccessible	Total # Parcels Significantly Restricted	Total # Acres Significantly Restricted	Total # BLM Nominated Parcels	Total # Public Nominated Parcels
Lakeview	Klamath Falls	1	1	2,284	0	0	0	1
Medford	Ashland	2	2	3,226	0	0	2	0
Medford	Butte Falls	1	1	1,080	0	0	1	0
NW Oregon	NW Oregon Cascades	4	1	1,730	3	4,216	3	1
NW Oregon	Mary's Peak	1	1	4,348	0	0	1	0
NW Oregon	Siuslaw	2	2	4,959	0	0	1	1
NW Oregon	Tillamook	2	1	664	1	1,928	0	2
NW Oregon	Upper Willamette	1	0	0	1	607	1	0
Prineville	Central Oregon	14	10	13,567	4	16,078	0	14
Prineville	Deschutes	5	5	12,807	0	0	0	5
Roseburg	Swiftwater	1	1	1,104	0	107	1	0
Spokane	Wenatchee	16	7	9,822	9	69,085	4	12
Vale	Baker	17	13	37,468	4	15,674	12	5
<b>Totals</b>		<b>67</b>	<b>45</b>	<b>93,059</b>	<b>22</b>	<b>107,695</b>	<b>26</b>	<b>41</b>

**Table 9-A. Oregon State Office Priority Access List Parcels by District and Field Office.**

BLM District Office	BLM Field Office	Parcel Area Name	Total # Acres Legally Inaccessible	Total # Acres Significantly Restricted	Potential Access Remedy	State Office Priority Rating	Nominated Year
Lakeview	Lakeview Klamath Falls	Pine Grove	2,284	0	Easement or ROW Acquisition	Medium	2020
Medford	Medford Ashland	Cascade-Siskiyou National Monument-Wildkat Mills	2,003	0	Fee Acquisition	High	2020
Medford	Medford Ashland	Cascade-Siskiyou National Monument-Wildkat Rancore	1,223	0	Fee Acquisition	High	2020
Medford	Medford Butte Falls	Table Rocks/Kong Properties	1,080	0	Fee Acquisition	High	2020
NW Oregon	NW Oregon Cascades	Molalla Pinecrest	0	1,040	Easement or ROW Acquisition	Medium	2020

2022 BLM Dingell Act Priority Access List

NW Oregon	NW Oregon Cascades	Peninsula Phase 1&2	1,730	0	Easement or ROW Acquisition	Medium	2020
NW Oregon	NW Oregon Cascades	Sandy River Corridor	0	616	Easement or ROW Acquisition	Medium	2020
NW Oregon	NW Oregon Cascades	Snowpeak - Quartzville Tie	0	2,560	Easement or ROW Acquisition	High	2020
NW Oregon	NW Oregon Mary's Peak	Valley of the Giants-Outstanding Natural Area	4,348	0	Easement or ROW Acquisition	High	2020
NW Oregon	NW Oregon Siuslaw	Carpenter Bypass	2,799	0	Easement or ROW Acquisition	Low	2020
NW Oregon	NW Oregon Siuslaw	Esmond Lake Road	2,160	0	Easement or ROW Acquisition	Low	2020
NW Oregon	NW Oregon Tillamook	Hawkins Road	664	0	Easement or ROW Acquisition	Medium	2020
NW Oregon	NW Oregon Tillamook	White Road	0	1,928	Easement or ROW Acquisition	High	2020
NW Oregon	NW Oregon Upper Willamette	McGowan Creek Environmental Education Area	0	607	Easement or ROW Acquisition	High	2020
Prineville	Prineville Central Oregon	3F	1,649	0	Fee Acquisition	Medium	2020
Prineville	Prineville Central Oregon	3G	3,395	0	Easement or ROW Acquisition	Medium	2020
Prineville	Prineville Central Oregon	3H_4	1,265	0	Easement or ROW Acquisition	Medium	2020
Prineville	Prineville Central Oregon	3H_5	1,288	0	Easement or ROW Acquisition	Medium	2020
Prineville	Prineville Central Oregon	3H_8	764	0	Easement or ROW Acquisition	Medium	2020
Prineville	Prineville Central Oregon	3L	781	0	Easement or ROW Acquisition	Medium	2020
Prineville	Prineville Central Oregon	3N	1,042	0	Easement or ROW Acquisition	Medium	2020
Prineville	Prineville Central Oregon	3Q	1,053	0	Easement or ROW Acquisition	Medium	2020
Prineville	Prineville Central Oregon	3R	0	1,311	Easement or ROW Acquisition	Medium	2020



2022 BLM Dingell Act Priority Access List

Prineville	Prineville Central Oregon	3S	1,690	0	Easement or ROW Acquisition	Medium	2020
Prineville	Prineville Central Oregon	North of Point 98B	0	3,097	Easement or ROW Acquisition	Medium	2020
Prineville	Prineville Central Oregon	Point_24A	640	0	Easement or ROW Acquisition	Medium	2020
Prineville	Prineville Central Oregon	Point_62C	0	6,661	Easement or ROW Acquisition	Medium	2020
Prineville	Prineville Central Oregon	Points_62A&92A	0	5,009	Easement or ROW Acquisition	Medium	2020
Prineville	Prineville Deschutes	3C	960	0	Easement or ROW Acquisition	Medium	2020
Prineville	Prineville Deschutes	Brothers North	8,782	0	Easement or ROW Acquisition	Medium	2020
Prineville	Prineville Deschutes	Buck Hollow	870	0	Easement or ROW Acquisition	Medium	2020
Prineville	Prineville Deschutes	Bull Canyon	1,325	0	Other	Medium	2020
Prineville	Prineville Deschutes	Powell Butte	870	0	Easement or ROW Acquisition	Medium	2020
Roseburg	Roseburg District Swiftwater	Umpqua River Basin Hunting, Fishing, and Recreation Access Project Phase I	1,104	107	Easement or ROW Acquisition	High	2020
Spokane	Spokane Wenatchee	Beezley Hills	2,761	0	Easement or ROW Acquisition	Low	2020
Spokane	Spokane Wenatchee	Burbank Creek	0	662	Easement or ROW Acquisition	Low	2022
Spokane	Spokane Wenatchee	Deer Mtn	1,614	0	Easement or ROW Acquisition	Medium	2020
Spokane	Spokane Wenatchee	East of Big Pines	0	869	Easement or ROW Acquisition	Low	2022
Spokane	Spokane Wenatchee	Jameson Lake	0	3,073	Easement or ROW Acquisition	Low	2022
Spokane	Spokane Wenatchee	North Rattlesnakes	818	0	Easement or ROW Acquisition	Low	2020
Spokane	Spokane Wenatchee	Palisades	0	15,596	Easement or ROW Acquisition	Medium	2022
Spokane	Spokane Wenatchee	Pogue Mtn	0	1,238	Easement or ROW Acquisition	Low	2020

2022 BLM Dingell Act Priority Access List

Spokane	Spokane Wenatchee	Rattlesnake Hills (checkerboard)	0	17,243	Easement or ROW Acquisition	Medium	2020
Spokane	Spokane Wenatchee	Rock Creek	635	0	Easement or ROW Acquisition	Low	2020
Spokane	Spokane Wenatchee	Rock Creek	2,174	0	Easement or ROW Acquisition	Low	2020
Spokane	Spokane Wenatchee	Saddle Mtns (checkerboard) not including west end	0	19,442	Easement or ROW Acquisition	Medium	2020
Spokane	Spokane Wenatchee	Selah Butte	0	7,393	Easement or ROW Acquisition	Medium	2022
Spokane	Spokane Wenatchee	Similkameen Trail	60	3,569	Easement or ROW Acquisition	Medium	2020
Spokane	Spokane Wenatchee	Sutherland Canyon	640	0	Easement or ROW Acquisition	Low	2020
Spokane	Spokane Wenatchee	Timerick Mtn	1,120	0	Easement or ROW Acquisition	Medium	2020
Vale	Vale Baker	Ash Grove	1,055	0	Easement or ROW Acquisition	Medium	2020
Vale	Vale Baker	Big Springs Creek	920	0	Easement or ROW Acquisition	High	2020
Vale	Vale Baker	Cable Creek	1,325	0	Easement or ROW Acquisition	High	2020
Vale	Vale Baker	Conner Creek Road	10,835	0	Easement or ROW Acquisition	High	2020
Vale	Vale Baker	Flora	806	0	Easement or ROW Acquisition	Medium	2020
Vale	Vale Baker	Grande Ronde - Lost Prairie to Garrett Ridge	2,732	0	Easement or ROW Acquisition	High	2020
Vale	Vale Baker	Grande Ronde Wild and Scenic River Corridor - Sickfoot Creek	1,492	0	Easement or ROW Acquisition	High	2020
Vale	Vale Baker	Higgins Reservoir	2,983	0	Conservation Easement w/Access	High	2020
Vale	Vale Baker	Howard Creek	1,059	0	Easement or ROW Acquisition	High	2020
Vale	Vale Baker	Hunt Mtn	0	2,523	Easement or ROW Acquisition	Medium	2020

2022 BLM Dingell Act Priority Access List

Vale	Vale Baker	Joseph Canyon	2,743	0	Easement or ROW Acquisition	High	2020
Vale	Vale Baker	Juniper Canyon	0	2,140	Easement or ROW Acquisition	Medium	2022
Vale	Vale Baker	Little Lookout Mtn	4,912	0	Easement or ROW Acquisition	High	2020
Vale	Vale Baker	Lookout Mtn	0	5,607	Easement or ROW Acquisition	High	2020
Vale	Vale Baker	Rattle Snake Gulch	1,196	0	Easement or ROW Acquisition	Medium	2020
Vale	Vale Baker	Table Rock - Durbin Creek	0	5,404	Easement or ROW Acquisition	High	2020
Vale	Vale Baker	Timber Canyon	5,410	0	Easement or ROW Acquisition	High	2020
<b>Totals</b>			<b>93,059</b>	<b>107,695</b>			

### Utah State Office Priority Access List Parcel Locations

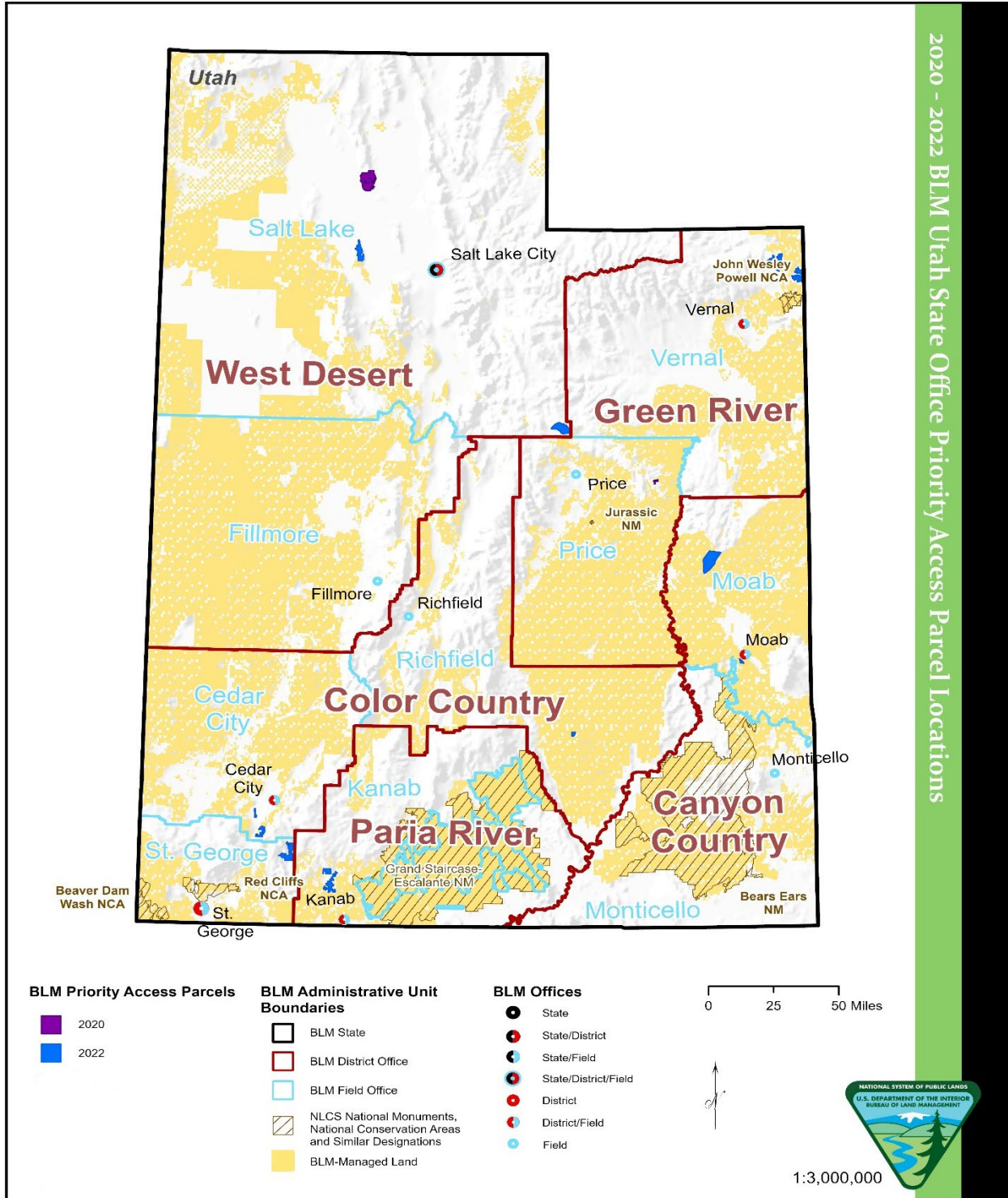

**Table 10. Utah State Office Priority Access List Parcels Summary by Field Office.**

BLM District Office	BLM Field Office	Total # Priority Access Parcels	Total # Parcels Legally Inaccessible	Total # Acres Legally Inaccessible	Total # Parcels Significantly Restricted	Total # Acres Significantly Restricted	Total # BLM Nominated Parcels	Total # Public Nominated Parcels
Canyon Country	Moab	2	1	22,351	1	1,026	2	0
Color Country	Cedar City	2	0	5,174	2	0	2	0
Color Country	Richfield	1	0	1,114	1	0	1	0
Color Country	St. George	1	0	11,092	1	0	0	1
Green River	Price	1	1	795	0	0	0	1
Green River	Vernal	5	0	10,359	5	12,462	4	1
Paria River District	Kanab	3	1	11,855	2	0	3	0
West Desert	Salt Lake	3	1	21,320	2	759	2	1
<b>Totals</b>		<b>18</b>	<b>4</b>	<b>84,060</b>	<b>14</b>	<b>14,247</b>	<b>14</b>	<b>4</b>

**Table 10-A. Utah State Office Priority Access List Parcels by District and Field Office.**

BLM District Office	BLM Field Office	Parcel Area Name	Total # Acres Legally Inaccessible	Total # Acres Significantly Restricted	Potential Access Remedy	State Office Priority Rating	Nominated Year
Canyon Country	Moab	Floy Wash	22,351	0	Easement or ROW Acquisition	Low	2022
Canyon Country	Moab	Pritchett Canyon	0	1,026	Fee/Easement	Medium	2022
Color Country	Cedar City	Quichapa Lake	976	0	Fee Acquisition	High	2022
Color Country	Cedar City	Spring Creek	4,198	0	Fee Acquisition	High	2022
Color Country	Richfield	Star Flat Access Easement	1,114	0	Easement or ROW Acquisition	High	2022
Color Country	St George	Deep Creek	11,092	0	Fee/Easement	Low	2022
Green River	Price	20-Carbon-pr-66	795	0	Easement or ROW Acquisition	Low	2020
Green River	Vernal	20-Daggett-vn-84	0	3,264	Easement or ROW Acquisition	Medium	2020
Green River	Vernal	Hoy Mtn	0	5,724	Easement or ROW Acquisition	Low	2022
Green River	Vernal	Jackson Draw	0	3,474	Easement or ROW Acquisition	Medium	2022
Green River	Vernal	Warren Draw	6,974	0	Easement or ROW Acquisition	Medium	2022
Green River	Vernal	Wild Mtn	3,385	0	Easement or ROW Acquisition	Low	2022

2022 BLM Dingell Act Priority Access List

Paria River District	Kanab	Bishop Canyon	3,379	0	Easement or ROW Acquisition	Medium	2022
Paria River District	Kanab	Spring Hollow	1,068	0	Easement or ROW Acquisition	High	2022
Paria River District	Kanab	Sugar Knoll	7,408	0	Easement or ROW Acquisition	High	2022
West Desert	Salt Lake	20-Box Eldersl-1061	0	759	Easement or ROW Acquisition	Low	2020
West Desert	Salt Lake	Kyune Creek	13,123	0	Easement or ROW Acquisition	Medium	2022
West Desert	Salt Lake	Stansbury Island	8,197	0	Easement or ROW Acquisition	Low	2022
<b>Totals</b>			<b>84,060</b>	<b>14,247</b>			

## Wyoming State Office Priority Access List Parcel Locations

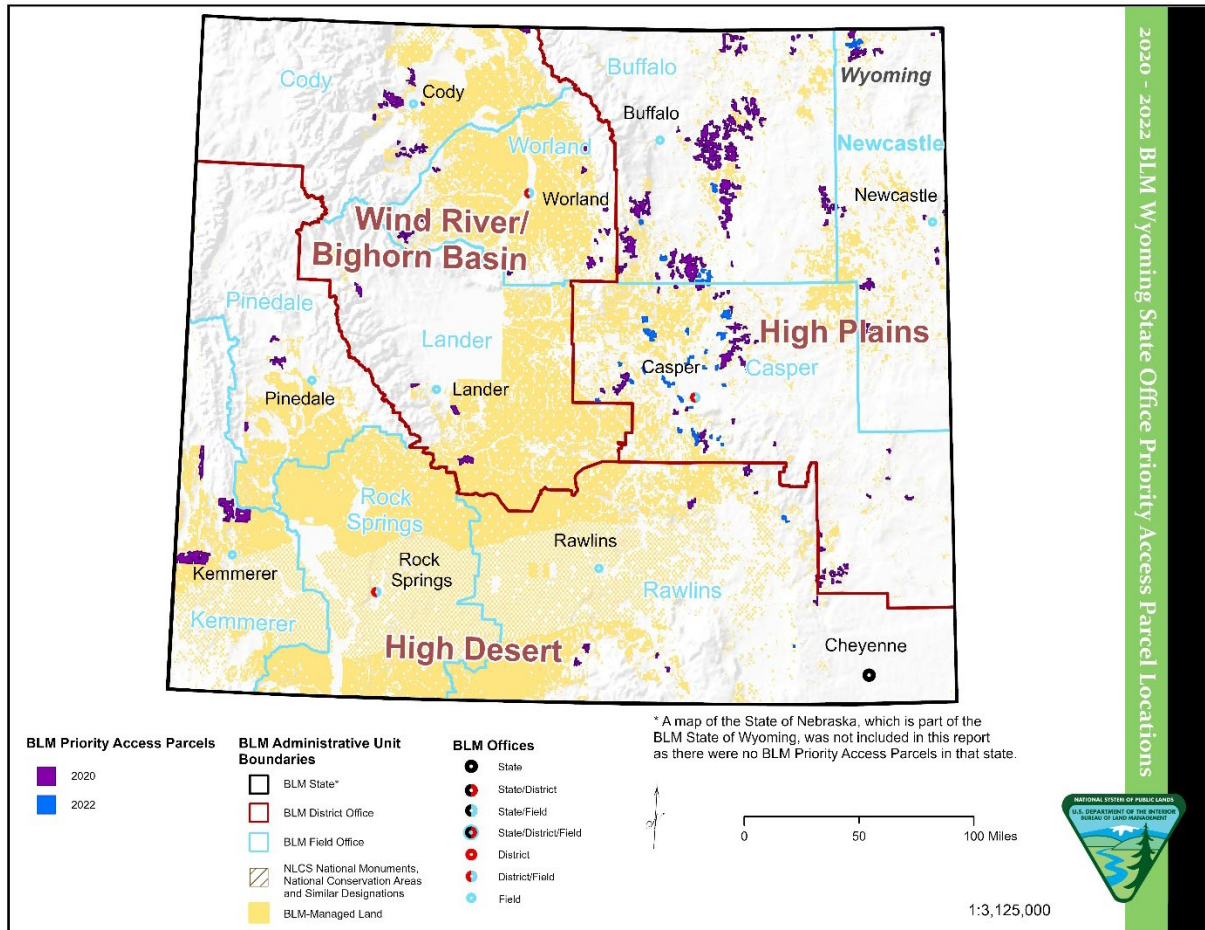

2022 BLM Dingell Act Priority Access List

**Table 11. Wyoming State Office Priority Access List Parcels Summary by Field Office.**

<b>BLM District Office</b>	<b>BLM Field Office</b>	<b>Total # Priority Access Parcels</b>	<b>Total # Parcels Legally Inaccessible</b>	<b>Total # Acres Legally Inaccessible</b>	<b>Total # Parcels Significantly Restricted</b>	<b>Total # Acres Significantly Restricted</b>	<b>Total # BLM Nominated Parcels</b>	<b>Total # Public Nominated Parcels</b>
Wind River/Bighorn Basin	Cody	16	5	5,471	11	40,456	13	3
Wind River/Bighorn Basin	Lander	4	0	0	4	21,235	4	0
Wind River/Bighorn Basin	Worland	16	10	14,251	6	28,948	2	14
Wyoming High Desert	Kemmerer	4	0	0	4	89,949	3	1
Wyoming High Desert	Pinedale	3	3	9,939	0	2,666	0	3
Wyoming High Desert	Rawlins	11	9	25,317	2	800	6	5
Wyoming High Plains	Buffalo	69	44	196,399	25	147,865	12	57
Wyoming High Plains	Casper	61	48	108,500	13	54,934	10	51
Wyoming High Plains	Newcastle	18	16	51,916	2	13,742	4	14
<b>Totals</b>		<b>202</b>	<b>135</b>	<b>411,793</b>	<b>67</b>	<b>400,595</b>	<b>54</b>	<b>148</b>

**Table 11-A. Wyoming State Office Priority Access List Parcels by District and Field Office.**

<b>BLM District Office</b>	<b>BLM Field Office</b>	<b>Parcel Area Name</b>	<b>Total # Acres Legally Inaccessible</b>	<b>Total # Acres Significantly Restricted</b>	<b>Potential Access Remedy</b>	<b>State Office Priority Rating</b>	<b>Nominated Year</b>
Wind River/Bighorn Basin District	Cody	Devils Tooth	0	653	Easement or ROW Acquisition	Low	2020
Wind River/Bighorn Basin District	Cody	Heart Mtn	0	5,748	Easement or ROW Acquisition	High	2020
Wind River/Bighorn Basin District	Cody	Little Mtn/Moss Ranch	0	5,666	Easement or ROW Acquisition	High	2020
Wind River/Bighorn Basin District	Cody	Little Rawhide	885	0	Easement or ROW Acquisition	Low	2020
Wind River/Bighorn Basin District	Cody	Meeteetse Rim Central	0	2,150	Easement or ROW Acquisition	Low	2020



2022 BLM Dingell Act Priority Access List

Wind River/Bighorn Basin District	Cody	Meeteetse Rim E	0	1,945	Easement or ROW Acquisition	Low	2020
Wind River/Bighorn Basin District	Cody	Meeteetse Rim N	0	1,429	Easement or ROW Acquisition	Low	2020
Wind River/Bighorn Basin District	Cody	Meeteetse Rim S	0	670	Easement or ROW Acquisition	Low	2020
Wind River/Bighorn Basin District	Cody	Meeteetse Rim W	1,391	0	Easement or ROW Acquisition	Low	2020
Wind River/Bighorn Basin District	Cody	North Fork Trout Creek E	0	1,263	Easement or ROW Acquisition	Low	2020
Wind River/Bighorn Basin District	Cody	North Fork Trout Creek W	0	1,380	Easement or ROW Acquisition	Low	2020
Wind River/Bighorn Basin District	Cody	Rattlesnake Mtn	0	18,714	Other	High	2020
Wind River/Bighorn Basin District	Cody	Stonebridge/ Breteche Creek	1,670	0	Easement or ROW Acquisition	Low	2020
Wind River/Bighorn Basin District	Cody	Meeteetse Creek	748	0	Easement or ROW Acquisition	Low	2020
Wind River/Bighorn Basin District	Cody	Sage Creek Road	0	838	Other	Medium	2020
Wind River/Bighorn Basin District	Cody	Spring Creek North	777	0	Easement or ROW Acquisition	Low	2020
Wind River/Bighorn Basin District	Lander	Dickinson Park/Government Slope	0	2,041	Easement or ROW Acquisition	Low	2020
Wind River/Bighorn Basin District	Lander	Johnny Behind the Rocks	0	4,965	Fee Acquisition	Low	2020
Wind River/Bighorn Basin District	Lander	Little Red Creek	0	5,173	Easement or ROW Acquisition	Low	2020
Wind River/Bighorn Basin District	Lander	Sweetwater Canyon WSA	0	9,056	Fee Acquisition	Low	2020
Wind River/Bighorn Basin District	Worland	2020 BLM- Identified Access - Paint Rock Canyon	0	6,728	Easement or ROW Acquisition	Low	2020
Wind River/Bighorn Basin District	Worland	2020 BLM- Identified Access Easement - Carothers Lake	0	2,148	Easement or ROW Acquisition	Medium	2020
Wind River/Bighorn Basin District	Worland	Absaroka Front	0	4,980	Easement or ROW Acquisition	Low	2020

2022 BLM Dingell Act Priority Access List

Wind River/Bighorn Basin District	Worland	Box Elder Creek	1,039	0	Easement or ROW Acquisition	Low	2020
Wind River/Bighorn Basin District	Worland	Buck Creek	715	0	Easement or ROW Acquisition	Low	2020
Wind River/Bighorn Basin District	Worland	Crooked Creek	751	0	Easement or ROW Acquisition	Low	2020
Wind River/Bighorn Basin District	Worland	Deep Creek	0	6,763	Easement or ROW Acquisition	Low	2020
Wind River/Bighorn Basin District	Worland	Jones Creek Canyon	1,280	0	Easement or ROW Acquisition	Low	2020
Wind River/Bighorn Basin District	Worland	Lower Nowood Road W	801	0	Easement or ROW Acquisition	Low	2020
Wind River/Bighorn Basin District	Worland	Meeteetse East	1,722	0	Easement or ROW Acquisition	Low	2020
Wind River/Bighorn Basin District	Worland	South Fork Otter Creek	2,119	0	Easement or ROW Acquisition	Low	2020
Wind River/Bighorn Basin District	Worland	South Fork Owl Creek	3,654	0	Easement or ROW Acquisition	Low	2020
Wind River/Bighorn Basin District	Worland	Spring Creek Canyon	1,510	0	Easement or ROW Acquisition	Low	2020
Wind River/Bighorn Basin District	Worland	Upper Owl Creek ACEC East	0	2,849	Easement or ROW Acquisition	Low	2020
Wind River/Bighorn Basin District	Worland	Upper Owl Creek ACEC West	0	5,480	Easement or ROW Acquisition	Low	2020
Wind River/Bighorn Basin District	Worland	Warm Spring Creek	660	0	Easement or ROW Acquisition	Low	2020
Wyoming High Desert	Kemmerer	Collett Creek/ Bull Pen	0	36,644	Easement or ROW Acquisition	Low	2020
Wyoming High Desert	Kemmerer	Rocky Gap	0	21,056	Easement or ROW Acquisition	Low	2020
Wyoming High Desert	Kemmerer	Trail Creek	0	22,078	Easement or ROW Acquisition	Low	2020
Wyoming High Desert	Kemmerer	Smiths Fork	0	10,171	Easement or ROW Acquisition	Low	2020
Wyoming High Desert	Pinedale	Beaver Ridge	7,261	0	Easement or ROW Acquisition	Medium	2020
Wyoming High Desert	Pinedale	Kismet Peak	2,678	0	Easement or ROW Acquisition	Low	2020

2022 BLM Dingell Act Priority Access List

Wyoming High Desert	Pinedale	Middle Piney Creek	0	2,666	Easement or ROW Acquisition	Low	2020
Wyoming High Desert	Rawlins	McCarty Canyon 1	4,005	0	Easement or ROW Acquisition	High	2020
Wyoming High Desert	Rawlins	Platte Valley	1,386	0	Fee Acquisition	Low	2020
Wyoming High Desert	Rawlins	Shirley Mtn	5,034	0	Easement or ROW Acquisition	High	2020
Wyoming High Desert	Rawlins	Stratton Parcel	2,618	0	Easement or ROW Acquisition	Medium	2020
Wyoming High Desert	Rawlins	Baggot Rocks	1,080	0	Easement or ROW Acquisition	High	2020
Wyoming High Desert	Rawlins	Hay Canyon	1,832	0	Easement or ROW Acquisition	Low	2020
Wyoming High Desert	Rawlins	Little Medicine	5,116	0	Easement or ROW Acquisition	High	2020
Wyoming High Desert	Rawlins	Lower South Sybille Creek	843	0	Easement or ROW Acquisition	Low	2020
Wyoming High Desert	Rawlins	Mine Hills	0	800	Fee Acquisition	High	2020
Wyoming High Desert	Rawlins	RFO Checkerboard (16N-72W Sec 20)	640	0	Easement or ROW Acquisition	Low	2022
Wyoming High Desert	Rawlins	Sellers Mtn	2,763	0	Easement or ROW Acquisition	Low	2022
Wyoming High Plains	Buffalo	Kaycee SE	30,614	0	Easement or ROW Acquisition	Low	2020
Wyoming High Plains	Buffalo	North Fork	0	12,247	Easement or ROW Acquisition	Low	2020
Wyoming High Plains	Buffalo	North Fork WSA	0	10,089	Easement or ROW Acquisition	Low	2020
Wyoming High Plains	Buffalo	SA Road	2,522	0	Fee Acquisition	High	2020
Wyoming High Plains	Buffalo	Table Mtn	20,688	0	Easement or ROW Acquisition	Low	2020
Wyoming High Plains	Buffalo	Windmill Draw	9,484	0	Easement or ROW Acquisition	Low	2020
Wyoming High Plains	Buffalo	Amos Draw	0	981	Easement or ROW Acquisition	Low	2020
Wyoming High Plains	Buffalo	Amos Draw E	0	657	Easement or ROW Acquisition	Low	2020

2022 BLM Dingell Act Priority Access List

Wyoming High Plains	Buffalo	Barber Creek	894	0	Easement or ROW Acquisition	Low	2020
Wyoming High Plains	Buffalo	Beartrap Meadow-North Fork	1,040	0	Easement or ROW Acquisition	Low	2020
Wyoming High Plains	Buffalo	Beechler Draw NW	1,380	0	Easement or ROW Acquisition	Low	2020
Wyoming High Plains	Buffalo	Big Remington Creek	3,779	0	Fee Acquisition	Medium	2020
Wyoming High Plains	Buffalo	Black Bill Draw	1,182	0	Easement or ROW Acquisition	Low	2020
Wyoming High Plains	Buffalo	Cedar Draw	2,673	0	Easement or ROW Acquisition	Low	2020
Wyoming High Plains	Buffalo	Clear Creek-Powder River Confluence	1,417	0	Fee Acquisition	Medium	2020
Wyoming High Plains	Buffalo	Corral Creek	5,304	0	Easement or ROW Acquisition	Low	2020
Wyoming High Plains	Buffalo	Corral Creek - b	4,623	0	Easement or ROW Acquisition	Low	2020
Wyoming High Plains	Buffalo	Cromack Draw	1,885	0	Easement or ROW Acquisition	Low	2020
Wyoming High Plains	Buffalo	Croton W	0	700	Easement or ROW Acquisition	Low	2020
Wyoming High Plains	Buffalo	Culp Draw	0	16,569	Easement or ROW Acquisition	Low	2020
Wyoming High Plains	Buffalo	Doud Draw	849	0	Easement or ROW Acquisition	Low	2020
Wyoming High Plains	Buffalo	Dry Creek	0	1,184	Easement or ROW Acquisition	Low	2020
Wyoming High Plains	Buffalo	Dry Fork Powder River	735	0	Easement or ROW Acquisition	Low	2020
Wyoming High Plains	Buffalo	East Spring Draw	3,838	0	Easement or ROW Acquisition	Low	2020
Wyoming High Plains	Buffalo	Fence Creek	1,459	0	Fee Acquisition	Medium	2020
Wyoming High Plains	Buffalo	Government Draw	1,000	0	Easement or ROW Acquisition	Low	2020
Wyoming High Plains	Buffalo	Hilight	4,723	0	Easement or ROW Acquisition	Low	2020

2022 BLM Dingell Act Priority Access List

Wyoming High Plains	Buffalo	Jepson Draw	974	0	Easement or ROW Acquisition	Low	2020
Wyoming High Plains	Buffalo	Kinney Divide	0	6,604	Easement or ROW Acquisition	Low	2020
Wyoming High Plains	Buffalo	Little Remington Creek	2,246	0	Easement or ROW Acquisition	Medium	2020
Wyoming High Plains	Buffalo	Lone Tree Gulch	2,080	0	Easement or ROW Acquisition	Low	2020
Wyoming High Plains	Buffalo	Meadow Draw	740	0	Easement or ROW Acquisition	Low	2020
Wyoming High Plains	Buffalo	Middle Fork Powder River	0	4,489	Easement or ROW Acquisition	Low	2020
Wyoming High Plains	Buffalo	Murphy Creek	890	0	Easement or ROW Acquisition	Low	2020
Wyoming High Plains	Buffalo	N Fortification Creek	0	3,207	Easement or ROW Acquisition	Low	2020
Wyoming High Plains	Buffalo	Nipple Butte	836	0	Easement or ROW Acquisition	Low	2020
Wyoming High Plains	Buffalo	North Fork Olmstead Creek	1,482	0	Easement or ROW Acquisition	Low	2020
Wyoming High Plains	Buffalo	Nurse Draw	1,413	0	Easement or ROW Acquisition	Low	2020
Wyoming High Plains	Buffalo	Posey Creek	960	0	Easement or ROW Acquisition	Low	2020
Wyoming High Plains	Buffalo	Powder River Breaks	0	62,045	Easement or ROW Acquisition	Low	2020
Wyoming High Plains	Buffalo	Pumpkin Creek E	2,530	0	Easement or ROW Acquisition	Low	2020
Wyoming High Plains	Buffalo	Red Hills	800	0	Easement or ROW Acquisition	Low	2020
Wyoming High Plains	Buffalo	Robling Draw	1,983	0	Fee Acquisition	Medium	2020
Wyoming High Plains	Buffalo	Rock Ridge/ Applegate Draw	0	7,889	Easement or ROW Acquisition	Low	2020
Wyoming High Plains	Buffalo	SE Fortification Creek	0	7,459	Easement or ROW Acquisition	Low	2020
Wyoming High Plains	Buffalo	Smith Draw	765	0	Easement or ROW Acquisition	Low	2020

2022 BLM Dingell Act Priority Access List

Wyoming High Plains	Buffalo	Snyder Ranch	1,334	0	Easement or ROW Acquisition	Low	2020
Wyoming High Plains	Buffalo	Soft Water Draw	0	841	Easement or ROW Acquisition	Low	2020
Wyoming High Plains	Buffalo	South Fork Red Fork Powder River	20,219	0	Easement or ROW Acquisition	Low	2020
Wyoming High Plains	Buffalo	Spring Draw South	965	0	Easement or ROW Acquisition	Low	2020
Wyoming High Plains	Buffalo	The Wall	1,799	0	Easement or ROW Acquisition	Low	2020
Wyoming High Plains	Buffalo	Tisdale Mtn	2,339	0	Easement or ROW Acquisition	Low	2020
Wyoming High Plains	Buffalo	Turner Draw	3,707	0	Easement or ROW Acquisition	Low	2020
Wyoming High Plains	Buffalo	Twentymile Butte	2,859	0	Easement or ROW Acquisition	Low	2020
Wyoming High Plains	Buffalo	Twentymile Creek	0	1,184	Easement or ROW Acquisition	Low	2020
Wyoming High Plains	Buffalo	W Fortification Creek	0	5,429	Easement or ROW Acquisition	Low	2020
Wyoming High Plains	Buffalo	Water Gap Draw	0	4,355	Fee Acquisition	High	2020
Wyoming High Plains	Buffalo	Watson Basin	948	0	Fee Acquisition	Low	2020
Wyoming High Plains	Buffalo	West Bacon Creek	2,026	0	Easement or ROW Acquisition	Low	2020
Wyoming High Plains	Buffalo	Williams Draw	14,989	0	Easement or ROW Acquisition	Low	2020
Wyoming High Plains	Buffalo	Williams Draw - a	1,047	0	Easement or ROW Acquisition	Low	2020
Wyoming High Plains	Buffalo	Yellow Hammer Buttes	6,994	0	Easement or ROW Acquisition	Low	2020
Wyoming High Plains	Buffalo	Dead Woman Crossing	1,401	0	Easement or ROW Acquisition	Low	2022
Wyoming High Plains	Buffalo	Fourmile Creek S	3,911	0	Easement or ROW Acquisition	Low	2022
Wyoming High Plains	Buffalo	Hay Draw E	3,560	0	Easement or ROW Acquisition	Low	2022

## 2022 BLM Dingell Act Priority Access List

Wyoming High Plains	Buffalo	Lower Meadow Creek	1,240	0	Easement or ROW Acquisition	Low	2022
Wyoming High Plains	Buffalo	Sackett Canyon	0	1,936	Easement or ROW Acquisition	Low	2022
Wyoming High Plains	Buffalo	Six Horse Hill	6,031	0	Easement or ROW Acquisition	Low	2022
Wyoming High Plains	Buffalo	Toddy Draw	3,242	0	Easement or ROW Acquisition	Low	2022
Wyoming High Plains	Casper	Antelope 113	0	4,441	Easement or ROW Acquisition	Low	2020
Wyoming High Plains	Casper	Deer Creek	0	1,064	Easement or ROW Acquisition	Low	2020
Wyoming High Plains	Casper	JY	4,480	0	Easement or ROW Acquisition	Low	2020
Wyoming High Plains	Casper	North Pine Ridge	6,840	0	Easement or ROW Acquisition	Low	2020
Wyoming High Plains	Casper	Pine Mtn	12,070	0	Easement or ROW Acquisition	Medium	2020
Wyoming High Plains	Casper	Sand Hills	17,841	0	Easement or ROW Acquisition	High	2020
Wyoming High Plains	Casper	Shook	0	7,341	Easement or ROW Acquisition	Low	2020
Wyoming High Plains	Casper	Tisdale Mtn	1,041	0	Easement or ROW Acquisition	Low	2020
Wyoming High Plains	Casper	Bessemer Mtn	1,840	0	Easement or ROW Acquisition	Medium	2020
Wyoming High Plains	Casper	Camp Guernsey	0	884	Easement or ROW Acquisition	Low	2020
Wyoming High Plains	Casper	Dead Dog Draw	1,308	0	Easement or ROW Acquisition	Low	2020
Wyoming High Plains	Casper	Deadhead Creek	1,208	0	Easement or ROW Acquisition	Low	2020
Wyoming High Plains	Casper	Dry Fork Cheyenne River	715	0	Easement or ROW Acquisition	Low	2020
Wyoming High Plains	Casper	Edgerton	1,560	0	Easement or ROW Acquisition	Low	2020
Wyoming High Plains	Casper	Fly Draw	796	0	Easement or ROW Acquisition	Low	2020

2022 BLM Dingell Act Priority Access List

Wyoming High Plains	Casper	Haystack Range	720	0	Easement or ROW Acquisition	Low	2020
Wyoming High Plains	Casper	Hill Ranch	680	0	Easement or ROW Acquisition	Low	2020
Wyoming High Plains	Casper	Jackson Canyon	0	852	Easement or ROW Acquisition	Low	2020
Wyoming High Plains	Casper	Laramie River	1,119	0	Easement or ROW Acquisition	Low	2020
Wyoming High Plains	Casper	Lone Tree Gulch	5,618	0	Easement or ROW Acquisition	Low	2020
Wyoming High Plains	Casper	Martin Ranch	1,699	0	Easement or ROW Acquisition	Low	2020
Wyoming High Plains	Casper	McMurray Creek	3,022	0	Easement or ROW Acquisition	Low	2020
Wyoming High Plains	Casper	North Fork Dry Fork Cheyenne River	0	8,264	Other	Low	2020
Wyoming High Plains	Casper	Pine Gulch	1,685	0	Easement or ROW Acquisition	Low	2020
Wyoming High Plains	Casper	Pine Ridge	1,000	0	Easement or ROW Acquisition	Low	2020
Wyoming High Plains	Casper	Richeau Hills	1,319	0	Easement or ROW Acquisition	Low	2020
Wyoming High Plains	Casper	Richeau Hills E	1,929	0	Easement or ROW Acquisition	Low	2020
Wyoming High Plains	Casper	Sand Draw	2,317	0	Easement or ROW Acquisition	Low	2020
Wyoming High Plains	Casper	Sawmill Canyon	720	0	Easement or ROW Acquisition	Low	2020
Wyoming High Plains	Casper	South Steer Draw	960	0	Easement or ROW Acquisition	Low	2020
Wyoming High Plains	Casper	South Sybille Creek	3,000	0	Easement or ROW Acquisition	Low	2020
Wyoming High Plains	Casper	South Sybille Creek (East)	1,000	0	Easement or ROW Acquisition	Low	2020
Wyoming High Plains	Casper	Squaw Mtn	2,621	0	Easement or ROW Acquisition	Low	2020
Wyoming High Plains	Casper	Turkey Springs Creek	842	0	Easement or ROW Acquisition	Low	2020



2022 BLM Dingell Act Priority Access List

Wyoming High Plains	Casper	Wagon Hound Gorge	760	0	Easement or ROW Acquisition	Low	2020
Wyoming High Plains	Casper	Wallace Creek	1,519	0	Easement or ROW Acquisition	Low	2020
Wyoming High Plains	Casper	Wildcat Hills	880	0	Easement or ROW Acquisition	Low	2020
Wyoming High Plains	Casper	Anderson Draw	0	8,961	Other	Low	2022
Wyoming High Plains	Casper	Bates Holes E	0	5,690	Other	Low	2022
Wyoming High Plains	Casper	Big Bull Cedar Creek	0	7,251	Easement or ROW Acquisition	Low	2022
Wyoming High Plains	Casper	Big Sulphur Spring	0	3,540	Easement or ROW Acquisition	Low	2022
Wyoming High Plains	Casper	Bolton Creek	1,840	0	Easement or ROW Acquisition	Low	2022
Wyoming High Plains	Casper	Casper Mtn W	693	0	Easement or ROW Acquisition	Low	2022
Wyoming High Plains	Casper	Coopers Draw	4,584	0	Other	Low	2022
Wyoming High Plains	Casper	Deer Creek Range	0	1,000	Other	Low	2022
Wyoming High Plains	Casper	Deer Creek Range W	867	0	Easement or ROW Acquisition	Medium	2022
Wyoming High Plains	Casper	Emigrant Gap Ridge	4,605	0	Easement or ROW Acquisition	Medium	2022
Wyoming High Plains	Casper	Emigrant Gap S	0	2,000	Easement or ROW Acquisition	High	2022
Wyoming High Plains	Casper	Fry N	1,117	0	Easement or ROW Acquisition	Medium	2022
Wyoming High Plains	Casper	Garfield Peak	1,642	0	Easement or ROW Acquisition	Low	2022
Wyoming High Plains	Casper	Homa Hills	0	1,280	Easement or ROW Acquisition	Low	2022
Wyoming High Plains	Casper	Ice Cave Mtn NE	0	760	Other	Low	2022
Wyoming High Plains	Casper	Illco	720	0	Other	Low	2022
Wyoming High Plains	Casper	Illco NE	1,240	0	Other	Low	2022
Wyoming High Plains	Casper	McPherson Draw	880	0	Easement or ROW Acquisition	Low	2022

2022 BLM Dingell Act Priority Access List

Wyoming High Plains	Casper	Pine Mtn NE	0	1,606	Easement or ROW Acquisition	Medium	2022
Wyoming High Plains	Casper	Pratts Soda Lakes	1,640	0	Easement or ROW Acquisition	High	2022
Wyoming High Plains	Casper	Square Top Butte	1,756	0	Easement or ROW Acquisition	High	2022
Wyoming High Plains	Casper	Sulphur Springs	1,098	0	Easement or ROW Acquisition	High	2022
Wyoming High Plains	Casper	Twentymile Draw E	1,280	0	Other	Low	2022
Wyoming High Plains	Casper	Upper South Fork Castle Creek	1,429	0	Easement or ROW Acquisition	Low	2022
Wyoming High Plains	Newcastle	Clareton	10,851	0	Easement or ROW Acquisition	High	2020
Wyoming High Plains	Newcastle	Clareton 2	9,531	0	Easement or ROW Acquisition	High	2020
Wyoming High Plains	Newcastle	Stateline	0	2,787	Easement or ROW Acquisition	High	2020
Wyoming High Plains	Newcastle	TL Reservoir	0	10,955	Easement or ROW Acquisition	Low	2020
Wyoming High Plains	Newcastle	Big Draw	2,022	0	Easement or ROW Acquisition	High	2020
Wyoming High Plains	Newcastle	Fourmile Draw	1,160	0	Conservation Easement w/Access	High	2020
Wyoming High Plains	Newcastle	Lightning Creek	6,918	0	Easement or ROW Acquisition	High	2020
Wyoming High Plains	Newcastle	Lodgepole Creek W	960	0	Easement or ROW Acquisition	Low	2020
Wyoming High Plains	Newcastle	Moulton Creek	4,719	0	Easement or ROW Acquisition	High	2020
Wyoming High Plains	Newcastle	Mowry Draw	974	0	Easement or ROW Acquisition	Low	2020
Wyoming High Plains	Newcastle	Owens SW	1,440	0	Conservation Easement w/Access	Medium	2020
Wyoming High Plains	Newcastle	Ronning Draw	1,079	0	Easement or ROW Acquisition	Low	2020
Wyoming High Plains	Newcastle	Stockade Beaver Creek N	960	0	Conservation Easement w/Access	Low	2020

2022 BLM Dingell Act Priority Access List

Wyoming High Plains	Newcastle	Stockade Beaver Creek S	800	0	Conservation Easement w/Access	Low	2020
Wyoming High Plains	Newcastle	Tie Creek	1,041	0	Easement or ROW Acquisition	Medium	2020
Wyoming High Plains	Newcastle	Trail Creek	1,640	0	Easement or ROW Acquisition	Medium	2020
Wyoming High Plains	Newcastle	Gammon Prong	4,296	0	Easement or ROW Acquisition	Medium	2022
Wyoming High Plains	Newcastle	North Battle Creek	3,525	0	Easement or ROW Acquisition	Medium	2022
<b>Totals</b>			<b>411,793</b>	<b>400,595</b>			