



# PROSPECTUS



United States Department of the Interior  
BUREAU OF LAND MANAGEMENT  
Springfield Interagency Office, Northwest Oregon District  
3106 Pierce Parkway, Suite E, Springfield, Oregon 97477  
<http://www.blm.gov>

April 27, 2022

**Parcel No. 1**  
**Contract No. ORN05-TS22-533**  
**Upper Willamette Field Office**

**Campaign\***  
**\*SBA Set-Aside Sale**

## TIMBER SALE NOTICE

**NOTICE IS HEREBY GIVEN** that the Bureau of Land Management will offer for sale timber as described herein for oral auction, pursuant to Instructions to Bidders, as stated on Form No. 5440-9, attached. Written and oral bids will be received by the District Manager, or their representative, at the **NORTHWEST OREGON DISTRICT'S SPRINGFIELD INTERAGENCY OFFICE, 3106 PIERCE PARKWAY, SPRINGFIELD, OREGON**. The timber sale will commence at 10:00 a.m. on Thursday, **May 26, 2022**.

**THIS TIMBER SALE NOTICE** does not constitute the decision document for purposes of appeal of a forest management decision. Consistent with 43 CFR Subpart 5003.2(b), the date the BLM posts the forest management decision on the BLM's ePlanning website establishes the effective date of the decision for purposes of an administrative appeal. Website Address: <https://www.blm.gov/or/resources/forests/index.php>.

**A WRITTEN BID** on Form 5440-9 at not less than the appraised price on a unit basis per species and the required minimum bid deposit shall be required to participate in oral bidding for each tract.

**FOR SBA SET-ASIDE TRACTS**, the bidder must not have been determined by the Small Business Administration to be ineligible for preferential award for set-aside sales and must accompany the bid deposit with a self-certification statement that the bidder is qualified as a small business concern as defined by the Small Business Administration in its regulations, Title 13, Chapter I, Part 121 (Revision 7) as amended, of the Code of Federal Regulations. The Form 5430-1 Self Certification Statement is attached hereto. The successful bidder will be required to sign SBA Form 723 "Small Business Certification Required on All Preferential Sales of Set-Aside Timber" at the time the timber sale contract is signed. Section 2(a) of Form 723 requires that successful bidders on SBA set-aside tracts must comply with delivery requirements pertaining to timber volume. No more than 30 percent of the timber volume from a set-aside sale may be delivered for manufacturing to a business that is not a small business, as defined by the SBA (13 CFR 121.507 (a)). A copy of SBA form 723 is attached.

**THE SUCCESSFUL BIDDER**, as a condition of award, will be required to complete and/or sign the following forms:

1. Form 5430-11, a certification that the bid was arrived at by the bidder or offerer independently and was tendered without collusion with any other bidder or offerer.
2. Form 5450-17, Export Determination.

**PRE-AWARD QUALIFICATIONS.** The high bidder may be required to furnish information to determine the ability to perform the obligations of the contract. If the high bidder is determined not qualified, not responsible or refuses to respond within 15 days of a request for information pertaining to qualifications, the contract may be offered and awarded for the amount of the high bid to the highest of the bidders who is qualified, responsible, and willing to accept the contract.

**A PERFORMANCE BOND** in an amount not less than 20 percent of the total purchase price will be required for all contracts of \$2,500 or more, but the amount of the bond shall not be in excess of \$500,000, except when the Purchaser opts to increase the minimum bond as provided in 43 CFR 5451.2. A minimum performance bond of not less than \$500 will be required for all installment contracts less than \$2,500.

**INSTALLMENT PAYMENTS** may be authorized for sales of \$500 or more. Required installments will be determined by BLM. For sales under \$500,000, installments will not be less than 10% of the total purchase price. For sales of \$500,000 or more, installment payments shall be \$50,000.

**LOG EXPORT AND SUBSTITUTION.** All timber sales, including timber from Federal rights-of-ways, shall be subject to the restrictions relating to the export and substitution of unprocessed timber from the United States in accordance with P.L. 94-165 and 43 CFR 5400 and 5424, as amended.

**LOG EXPORT AND SUBSTITUTION RESTRICTIONS.** Excepting Port-Orford-cedar, all timber offered for sale hereunder is restricted from export from the United States in the form of unprocessed timber and is prohibited from being used as a substitute for exported private timber.

**SPECIAL PROVISIONS.** A revised Special Provision has been added to the contract which enables the Contracting Officer to suspend the contract to facilitate protection of certain plant or animal species, and/or to modify or terminate the contract when necessary to: (1) Comply with the Endangered Species Act or to prevent incidental take of northern spotted owls in accordance with management direction in the Record of Decision (ROD) and Resource Management Plan (RMP), or; (2) Comply with a stay or remedy issued by the Interior Board of Land Appeals or a court order, or; (3) Protect species which were identified for protection in accordance with management direction established in the ROD and RMP.

**ADDITIONAL INFORMATION** concerning each timber sale tract described herein is available at the Springfield Interagency Office. A copy of the timber sale contract is also available for inspection at the Springfield Interagency Office. This prospectus includes maps and tables that cannot be made Section 508 compliant. For help with its data or information, please contact the Northwest Oregon District's Springfield Interagency Office at (541) 683-6776.

**THE VOLUMES LISTED** herein are estimates only, based on 16-foot taper breaks, which must be taken into consideration if comparisons are made with volume predictions based on other standards. The volumes based on 32-foot taper breaks are shown for comparison purposes. No sale shall be made for less than the total purchase price, without regard to the amount bid per unit, even though quantity of timber actually cut or removed or designated for taking is more or less than the estimated volume or quantity so listed.

**AN ENVIRONMENTAL ASSESSMENT** was prepared for this sale, and a Finding of No Significant Impact has been documented. These documents are available for inspection as background for this sale at the Northwest Oregon District's Springfield Interagency Office.

**ACCESS** to a sale may be through a locked gate (see individual sale information). Prospective bidders may obtain a key from the Northwest Oregon District's Springfield Interagency Office. Any other persons interested in visiting the timber sale site should first contact this office at (541) 683-6164.

Attachments:

- Form 5440-9
- Form 5430-11
- Form 5450-17
- Form 5450-22
- Form 5430-1
- SBA Form 723

NORTHWEST OREGON DISTRICT  
UPPER WILLAMETTE FIELD OFFICE

**TIMBER SALE NOTICE  
LUMP SUM  
EUGENE MASTER UNIT  
SBA SALE**

PARCEL NO.: 1  
SALE DATE: May 26, 2022

Contract No.: ORN05-TS22-533, Campaign  
Lane County, Oregon: O&C: Oral Auction

Bid Deposit Required: \$602,700.00

All timber designated for cutting on Lots 5- 6, Sec. 31, T. 16 S., R. 1 E.; S1/2SW1/4, S1/2SE1/4, Sec. 25, Sec. 35, T. 16 S., R. 1 W.; Lots 1- 2, SW1/4NE1/4, W1/2SE1/4, Sec. 1, Lots 1- 2, S1/2NE1/4, SE1/4NW1/4, Sec. 3, SW1/4NE1/4, NW1/4NW1/4, N1/2SE1/4, Sec. 11, T. 17 S., R. 1 W., Will. Mer.

Estimated Volume 32' Log (MBF)	Species	Estimated Volume 16' Log (MBF)	Appraised Price Per MBF	Estimated Volume Times Approx. Price
14,060	Douglas-fir	16,849	\$357.00	\$6,015,093.00
18	Grandfir	22	\$78.50	1,727.00
15	Western redcedar	20	\$350.60	7,012.00
14	Incense-cedar	19	\$103.90	1,974.10
11	Bigleaf maple	18	\$21.40*	385.20
11	Western hemlock	13	\$40.10*	521.30
14,129	Totals	16,941		\$6,026,712.60

\* = 10% Pond Value

APPRAISED PRICES are calculated by determining market value through the analytical appraisal method. The minimum bid increment will be \$0.10 per MBF or multiples thereof.

LOG EXPORT RESTRICTIONS: All timber offered for sale hereunder is restricted from export from the United States in the form of unprocessed timber and is prohibited from being used as a substitute for exported private timber.

NOTE: The volume for this timber sale has been calculated using 16 foot eastside Scribner rules, and the 32 foot log volumes are estimates derived from the 16 foot volumes.

CRUISE INFORMATION: The timber volumes for Douglas-fir, grandfir, western redcedar, incense-cedar, and western hemlock in the Regeneration Harvest Areas and Partial Harvest Area were based on a variable plot cruise for estimating board foot volume. Plots were measured using a 40 basal area factor for a total of 246 plots. Bigleaf maple in all Regeneration Harvest Areas were based on a 100% cruise for estimating board foot volume. The timber volumes for Douglas-fir in the right-of-ways were based on a 3P cruise for estimating board foot volume. A map showing the location of the plots and sample trees is available at the Springfield Interagency Office.

With respect to merchantable Douglas-fir (sample) trees; the average tree is 20.4" DBHOB; the average log contains 133 bd. ft.; the total gross merchantable volume is approximately 17,579 MBF; and 96% recovery is expected.

CUTTING AREA: Approximately 426 acres shall be regeneration harvested, 6 acres partially harvested, and approximately 8 acres of right-of-way shall be cleared.

ACCESS: Access to the sale is provided by:

1. A public road;
2. BLM existing roads;
3. BLM roads to be constructed;
4. Roads covered by Right-of-Way and Road Use Agreement RWA-E-662 between Weyerhaeuser Timber Holdings, Inc. and the United States. In the construction, renovation, use, and maintenance of private roads, and in the use of tailholds and guybacks, the Purchaser shall enter into a license agreement with Weyerhaeuser Timber Holdings, Inc. The license agreement shall be delivered to Weyerhaeuser Timber Holdings, Inc. for execution at least 15 days prior to any use of company roads. A separate Rock and Road Lease agreement will be required for the use of the Weyerhaeuser Quarry located in T. 16 S., R. 1 E., Section 30. See the Prospectus for full terms and conditions of use.

ROAD MAINTENANCE: The Purchaser shall pay to the BLM a rockwear fee of \$27,611.08. The Purchaser shall pay a road use fee of \$30,681.00, a maintenance fee of \$17,615.66, and a rockwear fee of \$20,729.89, to Weyerhaeuser Timber Holdings, Inc. See the Exhibit D map for specifications of road maintenance responsibility. Only the map page of the Exhibit D is included in the Prospectus. Refer to the contract file for the full Exhibit D.

**In addition to the quantities shown below, 1500 cubic yards (truck measure) of maintenance rock (720 cubic yards of 3" minus and 780 cubic yards of 1-1/2" minus) is required. Additional road reinforcement (rocking) may be required for wet weather haul and will be at the Purchaser's expense.**

**ROAD CONSTRUCTION:**

Spurs 1A, 1B, 1C, 1E, 11B, 11C, 25A, 25B, 3A, 3B, 35C, and 35D, and Road Nos. 16-1-36 Seg. B, 16-1-36.2 Seg. B, 16-1-36.4 por. 2, 16-1-36.5, 17-1-1.4, 17-1-2.3, 17-1-12 Seg. B, and 17-1E-6.

Length: 11,730' / 0'

Class: SN-14 / SN-16

Special Requirements: Operations limited to periods of dry weather. Native surfaced spurs and roads shall be waterbarred and left in a weather proof condition prior to the onset of wet weather each year of the contract. Installation of stream crossing culverts will be limited to the ODFW in-stream work window, June 1 – October 31, unless a waiver is obtained from ODFW to allow work outside of this time.

**ROAD RENOVATION:**

Road Nos. 16-1-25.3, 16-1-26 Segs. B, D, and F, 16-1-34.1, 16-1-35.2, 16-1-35.3, 16-1-35.4, 16-1-36, 16-1-36.1, 16-1-36.2 Seg. A, 16-1-36.3, 16-1E-30.2, 17-1-1.3, 17-1-1.5, 17-1-2.1 Seg. A, 17-1-2.4, 17-1-3 Segs. A and B, 17-1-3.1 Seg. A, 17-1-3.3 Seg. B, 17-1-3.6, 17-1-4 Segs. D1 and F1, 17-1-9, 17-1-9.1, and 17-1-9.7 por. 2-7, 17-1-12, and 17-1-13 Segs. A2, B1, and D.

Length: 80,274' / 11,774'

Class: SN-14 / SN-16

Special Requirements: Native surfaced spurs and roads shall be waterbarred and left in a weather proof condition prior to the onset of wet weather each year of the contract.

**ROAD IMPROVEMENT:**

Spurs 11A, 35A, and 35B, and Road Nos. 16-1-35, 16-1-36.4, 17-1-1.2 Seg. B, 17-1-2.1 Seg. B, 17-1-2.2, 17-1-3.6 Ext., 17-1-4 Segs. D2 and E, and 17-1-13 Seg. B2.

Length: 10,992' / 0'

Class: SN-14 / SN-16

Special Requirements: Native surfaced spurs and roads shall be waterbarred and left in a weather proof condition prior to the onset of wet weather each year of the contract. Replacement and installation of stream crossing culverts shall be limited to the ODFW instream work window, June 1 – October 31, unless a waiver is obtained from ODFW to allow work outside of this time.

Rock Source: Weyerhaeuser Quarry (T. 16 S., R. 1 E., Section 30)

Estimated Rock Quantities (CY truck measure)

<u>3/4" Minus</u>	<u>1-1/2" Minus</u>	<u>3" Minus</u>	<u>6" Minus</u>	<u>Jaw Run</u>
1,187	10,579	6,601	6,372	62

Culverts:

<u>Diameter:</u>	<u>Length:</u>	<u>Number:</u>
18"	1,135'	32
24"	50'	1
36"	75'	1

**Total Estimated Exhibit C Road Costs (construction, renovation, and improvement): \$661,723.70**

**ROAD DECOMMISSIONING:**

Spurs 1A, 1C, 3A, 3B, 25A, 25B, 35B, and Road Nos. 16-1-25.1, 16-1-25.2, 16-1-35.4, 16-1-36.2 Seg. B, 16-1-36.4, 17-1-2.1 Seg. B, 17-1-2.2, and 17-1-2.3.

Barriers: 14

Estimated Cost of Decommissioning: \$4,385.68

Special Requirements: Operations limited to periods of dry weather.

**DURATION OF CONTRACT: Duration of the contract will be 48 months for cutting and removal of timber.**

**SPECIAL PROVISIONS:** The contract will contain special provisions regarding road construction, road renovation, road improvement, road maintenance, road decommissioning, logging methods, prevention of erosion, logging residue reduction, snag creation, quarry development plan, and submission of a written logging plan specifying landing locations and logging schedule.

Under Sec. 26 of the timber sale contract, ground-based logging and mechanical felling will be prohibited during periods of excessive soil moisture. This will normally limit ground-based logging and mechanized felling from July 1 to September 30.

OTHER SPECIAL REQUIREMENTS:

1. The Purchaser shall enter into a Rock and Road use agreement with Weyerhaeuser Timber Holdings, Inc. for the use of the quarry located in T. 16 S., R. 1 E., Section 30.
2. Purchaser shall purchase from Weyerhaeuser Timber Holdings, Inc. timber from yarding wedges and landing renovations.
3. The Purchaser shall be required to clean logging, road, decommissioning, and slash piling equipment prior to entry on BLM lands.
4. When renovating Road No. 17-1-13 Seg. B por. 2, no blading or grading of the road surface is allowed. Rock may be placed and compacted to fill in ruts but the existing surface of the road may not be disturbed except for the section that requires a culvert replacement.
5. Haul on Road No. 17-1-13 Seg. B por. 2 and all natural surface roads shall be limited to the dry season (typically June 1-Oct. 31).
6. Haul, including timber, minerals, and equipment is not authorized on Road No. 17-1-13 Seg. B por. 3.
7. The Purchaser shall be required to cut and process non-merchantable trees in the Regeneration Harvest Areas, except for oaks and pine trees.
8. No felling, yarding, or loading is permitted in or through the Reserve Area shown on Exhibit A, except in Special Yarding Areas and Special Operating Areas.
9. In the Special Protection Area of Regeneration Harvest Area No. 3, no landings, guylines, log decks, or equipment is allowed. Trees felled with the Special Protection Area will remain on site.
10. In the Special Felling Area of Regeneration Harvest Unit No. 4, no landings, log decks, or equipment is allowed. Trees within the Special Felling Area will be felled and removed as directed by the Authorized Officer.
11. Full suspension shall be required when yarding over streams in the Special Operating Areas.
12. Upon completion of yarding, the Purchaser shall create four hundred seventy-three (473) snags by topping and girdling.
13. The Purchaser shall perform logging residue reduction and site preparation work, to include hand piling, machine piling, piling at landings, and along roadsides, covering, and pile burning on up to 186 acres.
14. The Purchaser shall decompact skid trail prisms; construct water bars and/or drainage dips on skid trails and natural surfaced roads; and block skid trails and natural surfaced roads.
15. In the Regeneration Harvest Areas, whole tree yarding or yarding with tops attached is required.
16. The Purchaser shall be required to spread BLM-provided seed and mulch at culverts and designated areas.
17. The Purchaser shall be required to file a Notification of Operations with the Oregon Department of Forestry for all harvest operations, snag creation, road construction, renovation, and improvement on federal and private lands.

OPTIONAL CONTRIBUTION: The Purchaser will have the option of performing pile burning and mop-up, or contributing \$28,155.75 in lieu thereof. The option must be declared prior to contract execution. Piling and covering are not included in the Optional Contribution and will remain the responsibility of the Purchaser.

NARRATIVE DESCRIPTION OF HOW TO GET TO SALE AREA:

This sale is accessed through locked gates. Prospective bidders may obtain a key from the Springfield Interagency Office and proceed to the sale area. Any other persons interested in visiting the timber sale should first contact Brian Bickford at (541) 683-6164.

To Harvest Area No. 6: From Springfield, proceed onto Upper Camp Creek Road for approximately 4.5 miles to the junction of Road No. 17-1-9. Proceed east on Road No. 17-1-9 for approximately 0.5 miles to the junction with Road No. 17-1-9.1. Proceed east on Road No. 17-1-9.1 for approximately 0.1 mile to the junction with Weyco Camp Creek Tie Road. Proceed south through the gate and then continue east for approximately 2.5 miles to the junction with Road No. 17-1-2.1. Proceed south on Road No. 17-1-2.1 for approximately 0.5 mile to Harvest Area No. 6.

To Harvest Area No. 4: Return to the junction of Weyco Camp Creek Tie Road and Road No. 17-1-2.1. Continue on Weyco Camp Creek Tie Road for approximately 0.5 mile to the junction with the Weyco 2214H Road. Proceed east on the Weyco 2214H Road for approximately 1.0 mile to the junction with Road No. 17-1-13. Proceed east on Road No. 17-1-13 for approximately 0.1 mile to Harvest Area No. 4

To Harvest Area No. 5: Return to Upper Camp Creek Road and proceed northeast for 1.25 miles to the junction with Road No. 17-1-3. Proceed east on Road No. 17-1-3 for approximately 0.5 mile to the junction with Road No. 17-1-3.3 and Harvest Area No. 5.

To Harvest Area No. 3: From the junction of Road Nos. 17-1-3 and 17-1-3.3, proceed northeast on Road No. 17-1-3 for approximately 0.2 mile to the junction with Road No. 17-1-3.6. Proceed north on Road No. 17-1-3.6 for approximately 0.5 mile to the gate. Proceed through the gate and continue east on Road No. 17-1-3.6 for approximately 0.2 mile to the junction with Road No. 16-1-34.1. Proceed northeast on Road No. 16-1-34.1 for approximately 0.3 mile to Harvest Unit No. 3.

To Harvest Area No. 2: From Harvest Area No. 3, continue North on Road No. 16-1-35.2 for approximately 1.4 miles to the junction with the Weyco 1000 Road. Proceed north on the Weyco 1000 Road for approximately 0.5 mile to the junction with Road No. 16-1-12. Proceed east on Road No. 16-1-12 for approximately 1.2 miles to the junction with Road No. 17-1-4. Proceed south on Road No. 17-1-4 for approximately 0.7 mile to the junction with Road No. 16-1-26. Proceed southeast on Road No. 16-1-26 for approximately 0.3 mile to Harvest Area No. 2.

To Harvest Area No. 1: From Harvest Area No. 2, continue southeast on Road No. 16-1-26 for approximately 1.2 miles to Harvest Area No. 1.



# TIMBER SALE LOCATION MAP CAMPAIGN TIMBER SALE

T. 16 S., R. 1 E., SEC. 31; T. 16 S., R. 1 W., SECS. 25 and 35; T. 17 S., R. 1 W., SECS. 1, 3, and 11;  
WILL. MER., NORTHWEST OREGON DISTRICT, UPPER WILLAMETTE FIELD OFFICE

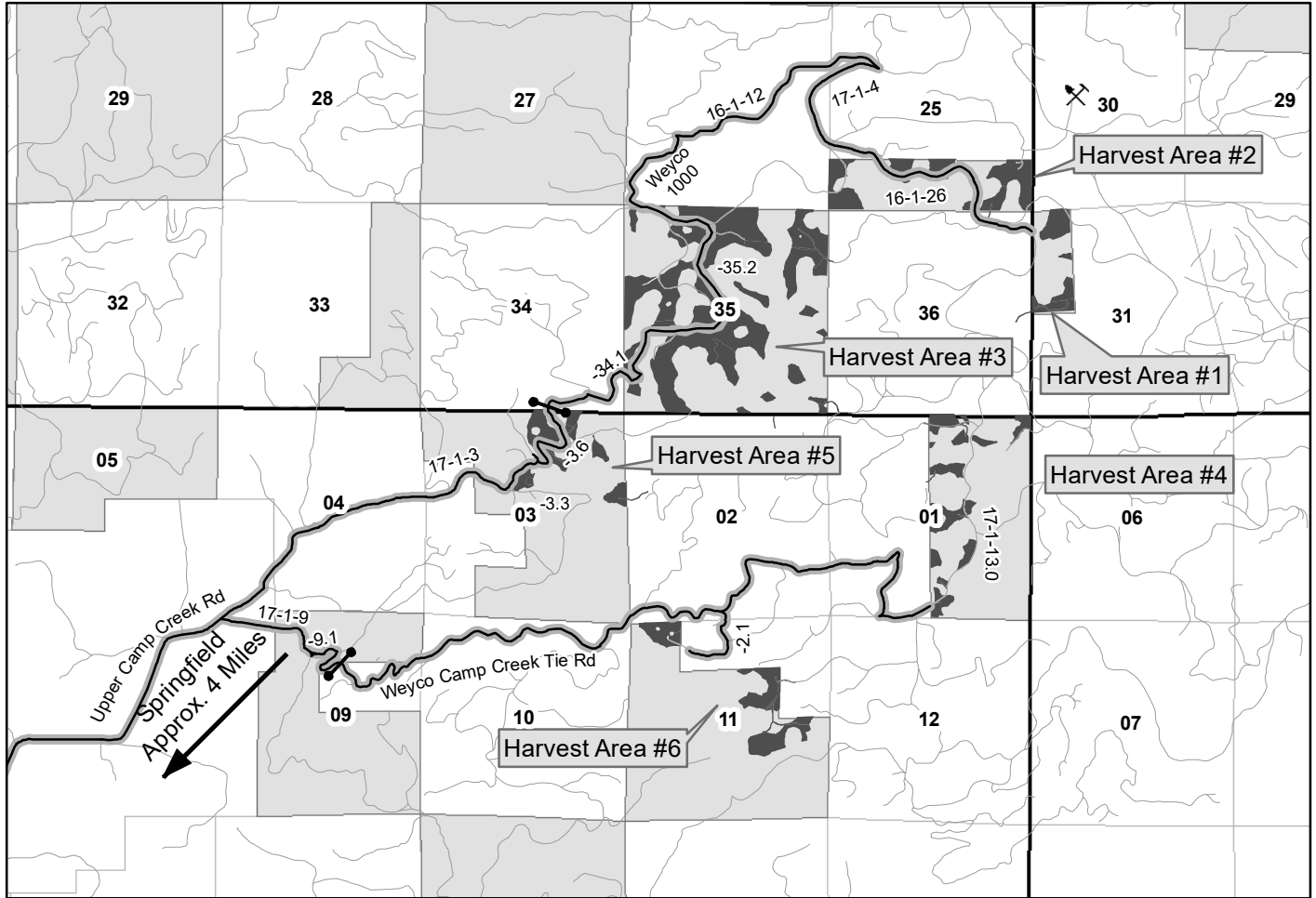

— Travel Route   ■ Harvest Area   ■ BLM Administered Lands   ● Gate   ✂ Quarry

### NARRATIVE DESCRIPTION OF HOW TO GET TO SALE AREA:

This sale is accessed through locked gates. Prospective bidders may obtain a key from the Springfield Interagency Office and proceed to the sale area. Any other persons interested in visiting the timber sale should first contact Brian Bickford at (541) 683-6164.

To Harvest Area No. 6: From Springfield, proceed onto Upper Camp Creek Road for approximately 4.5 miles to the junction of Road No. 17-1-9. Proceed east on Road No. 17-1-9 for approximately .5 miles to the junction with Road No. 17-1-9.1. Proceed east on Road No. 17-1-9.1 for approximately .1 miles to the junction with Weyco Camp Creek Tie Road. Proceed south through the gate and then continue east for approximately 2.5 miles to the junction with Road No. 17-1-2.1. Proceed south on Road No. 17-1-2.1 for approximately .5 miles to Harvest Area No. 6.

To Harvest Area No. 4: Return to the junction of Weyco Camp Creek Tie Road and Road No. 17-1-2.1. Continue on Weyco Camp Creek Tie Road for approximately .5 miles to the junction with the Weyco 2214H Road. Proceed east on the Weyco 2214H Road for approximately 1 mile to the junction with Road No. 17-1-13. Proceed east on Road No. 17-1-13 for approximately .1 miles to Harvest Area No. 4.

To Harvest Area No. 5: Return to Upper Camp Creek Road and proceed northeast for 1.25 miles to the junction with Road No. 17-1-3. Proceed east on Road No. 17-1-3 for approximately .5 miles to the junction with Road No. 17-1-3.3 and Harvest Area No. 5.

To Harvest Area No. 3: From the junction of Road Nos. 17-1-3 and 17-1-3.3, proceed northeast on Road No. 17-1-3 for approximately .2 miles to the junction with Road No. 17-1-3.6. Proceed north on Road No. 17-1-3.6 for approximately .5 miles to the gate. Proceed through the gate and continue east on Road No. 17-1-3.6 for approximately .2 miles to the junction with Road No. 16-1-34.1. Proceed northeast on Road No. 16-1-34.1 for approximately .3 miles to Harvest Unit No. 3.

To Harvest Area No. 2: From Harvest Area No. 3, continue North on Road No. 16-1-35.2 for approximately 1.4 miles to the junction with the Weyco 1000 Road. Proceed north on the Weyco 1000 Road for approximately .5 miles to the junction with Road No. 16-1-12. Proceed east on Road No. 16-1-12 for approximately 1.2 miles to the junction with Road No. 17-1-4. Proceed south on Road No. 17-1-4 for approximately .7 miles to the junction with Road No. 16-1-26. Proceed southeast on Road No. 16-1-26 for approximately .3 miles to Harvest Area No. 2.

To Harvest Area No. 1: From Harvest Area No. 2, continue southeast on Road No. 16-1-26 for approximately 1.2 miles to Harvest Area No. 1.



0 0.5 1 Miles

No warranty is made by the Bureau of Land Management as to the accuracy, reliability, or completeness of these data for individual or aggregate use with other data. Original data were compiled from

United States Department of the Interior  
Bureau of Land Management  
Oregon State Office  
P.O. Box 2965  
Portland, Oregon 97208-2965

## Seasonal Restriction Matrix



Restricted Times

Restricted Activity:	Jan	Feb	Mar	Apr	May	June	July	Aug	Sept	Oct	Nov	Dec
	1   15	1   15	1   15	1   15	1   15	1   15	1   15	1   15	1   15	1   15	1   15	1   15
<b>Road Construction, Road Renovation, Dry Season Haul (Including Road No. 17-1-13 Seg. B Por. 2) and Road Decommissioning</b> <ul style="list-style-type: none"> <li>October 31 – June 1, both days inclusive.</li> <li>May vary due to weather conditions; soil moisture still overrides weather conditions.</li> </ul>	X	X	X	X	X	X	X				X	X
<b>Mechanized Felling and Ground based yarding</b> <ul style="list-style-type: none"> <li>October 15 – July 1, both days inclusive.</li> <li>May vary due to weather conditions; soil moisture still overrides weather conditions.</li> </ul>	X	X	X	X	X	X	X			X	X	X
<b>Stream Culvert Replacement, Installation, and Removal</b> <ul style="list-style-type: none"> <li>October 31 to June 1, both days inclusive.</li> </ul>	X	X	X	X	X	X				X	X	X

NOTE: This chart is for informational purposes only. Refer to Section 42 Special Provisions of the timber sale contract for exact date restrictions and specifications. Subject to transient winter snow, elevation ranges from 1000-2600 feet.





**UNITED STATES  
DEPARTMENT OF THE INTERIOR  
BUREAU OF LAND MANAGEMENT**

**EXHIBIT A**  
Sheet 1 of 6

CAMPAIGN TIMBER SALE CONTRACT NO. ORN05-TS22-533  
T. 16 S., R. 1 E., SEC. 31, WILL. MER., NORTHWEST OREGON DISTRICT

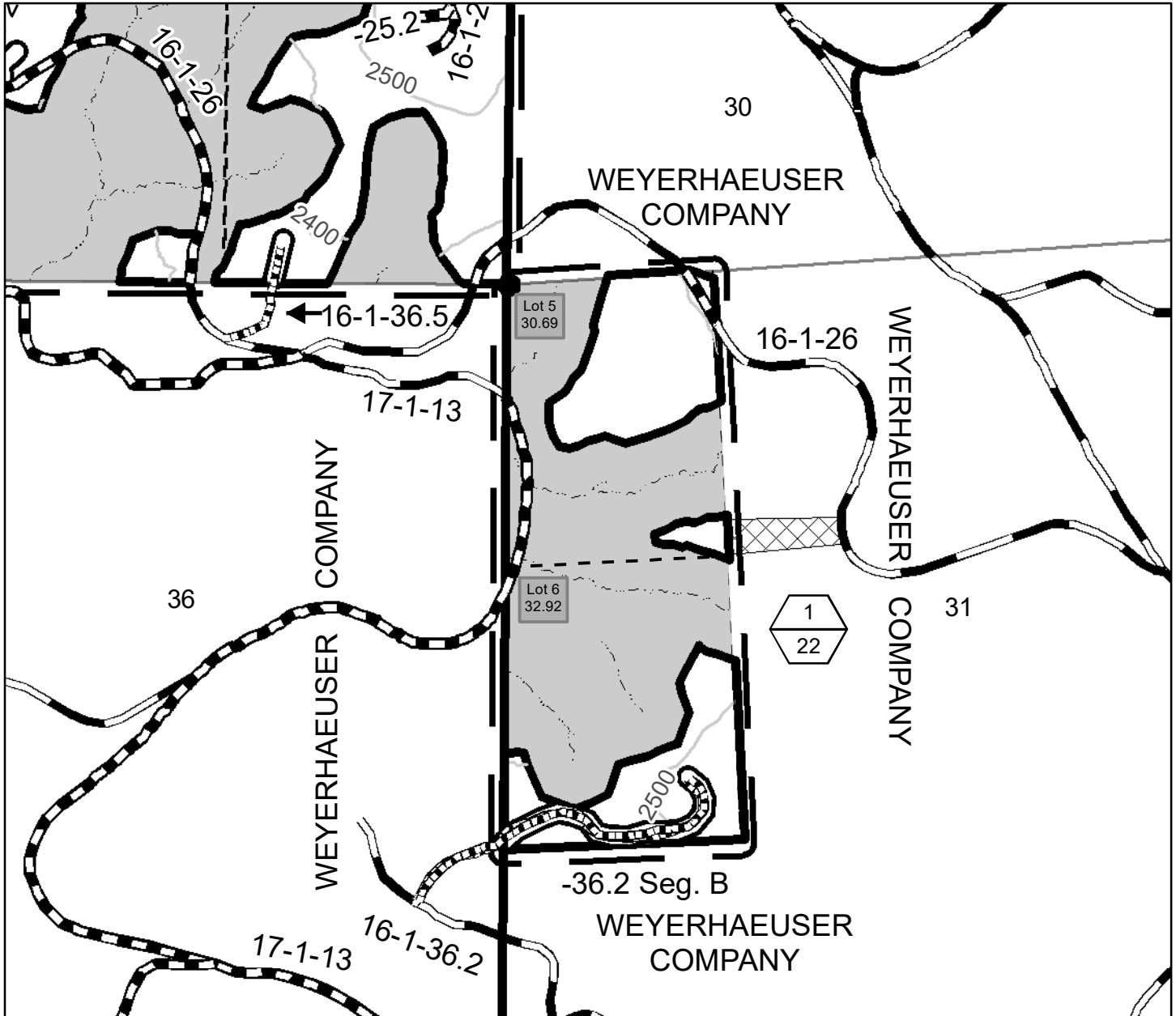

- Boundary of Cutting Area - Posted, Painted
- Regeneration Harvest Area
- Contract Area
- Reserve Area
- Yarding Wedge
- Stream
- Unit Number (Top)/ Unit Acres (Bottom)
- Construction - Rock
- Renovation/Improvement
- Right-of-Way (Clearing)
- Rocked Road
- Found Corner

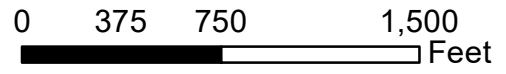

Totals for all Sections	
Total Regeneration Harvest Area	427
Total Partial Harvest Area	6
Total Right-of-Way (Clearing)	8
Total Reserve Area	944.20
<b>Total Contract Area</b>	<b>1385.20 A.</b>

Totals for Section 31	
Regeneration Harvest Area	22.0
Right-of-Way (Clearing)	1.0
Reserve Area	40.61
<b>Contract Area</b>	<b>63.61 A.</b>

No warranty is made by the Bureau of Land Management as to the accuracy, reliability, or completeness of these data for individual or aggregate use with other data. Original data were compiled from various sources. This information may not meet National Map Accuracy Standards. This product was developed through digital means and may be updated without notification.





**UNITED STATES  
DEPARTMENT OF THE INTERIOR  
BUREAU OF LAND MANAGEMENT**

**EXHIBIT A**  
Sheet 2 of 6

CAMPAIGN TIMBER SALE CONTRACT NO. ORN05-TS22-533  
T. 16 S., R. 1 W., SEC. 25, WILL. MER., NORTHWEST OREGON DISTRICT

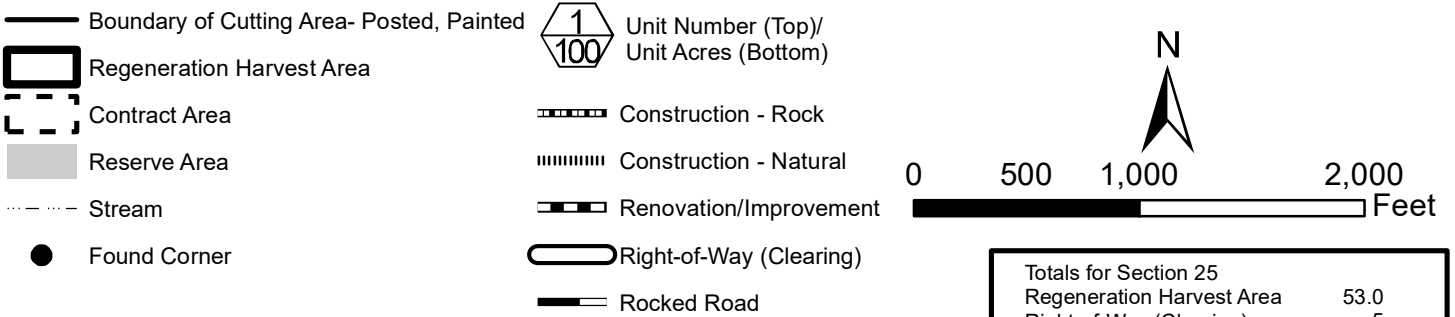
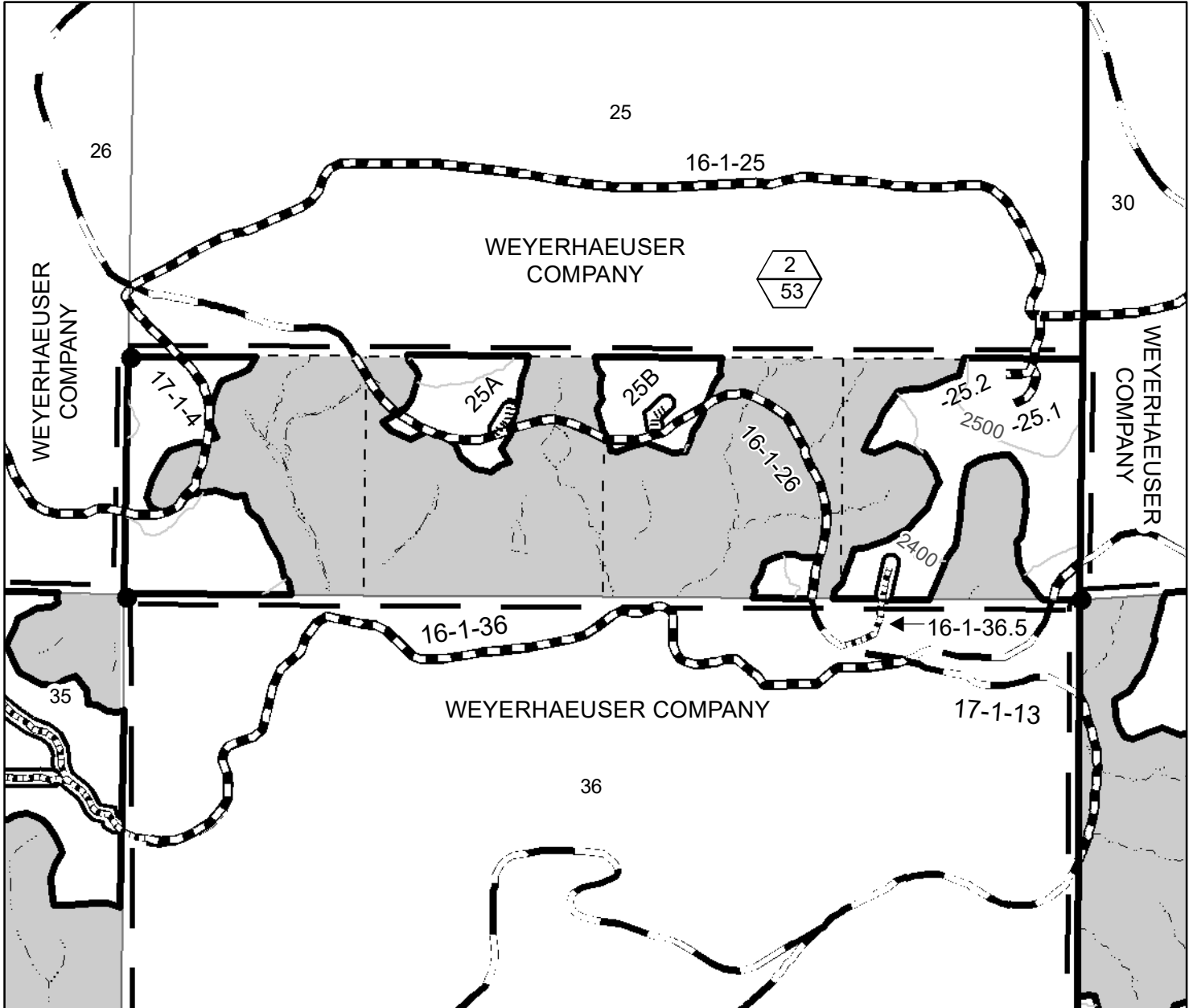

Totals for Section 25	
Regeneration Harvest Area	53.0
Right-of-Way (Clearing)	.5
<u>Reserve Area</u>	<u>106.5</u>
Contract Area	160 A.

No warranty is made by the Bureau of Land Management as to the accuracy, reliability, or completeness of these data for individual or aggregate use with other data. Original data were compiled from various sources. This information may not meet National Map Accuracy Standards. This product was developed through digital means and may be updated without notification.



UNITED STATES  
DEPARTMENT OF THE INTERIOR  
BUREAU OF LAND MANAGEMENT

EXHIBIT A  
Sheet 3 of 6

CAMPAIGN TIMBER SALE CONTRACT NO. ORN05-TS22-533  
T. 16 S., R. 1 W., SEC. 35, WILL. MER., NORTHWEST OREGON DISTRICT

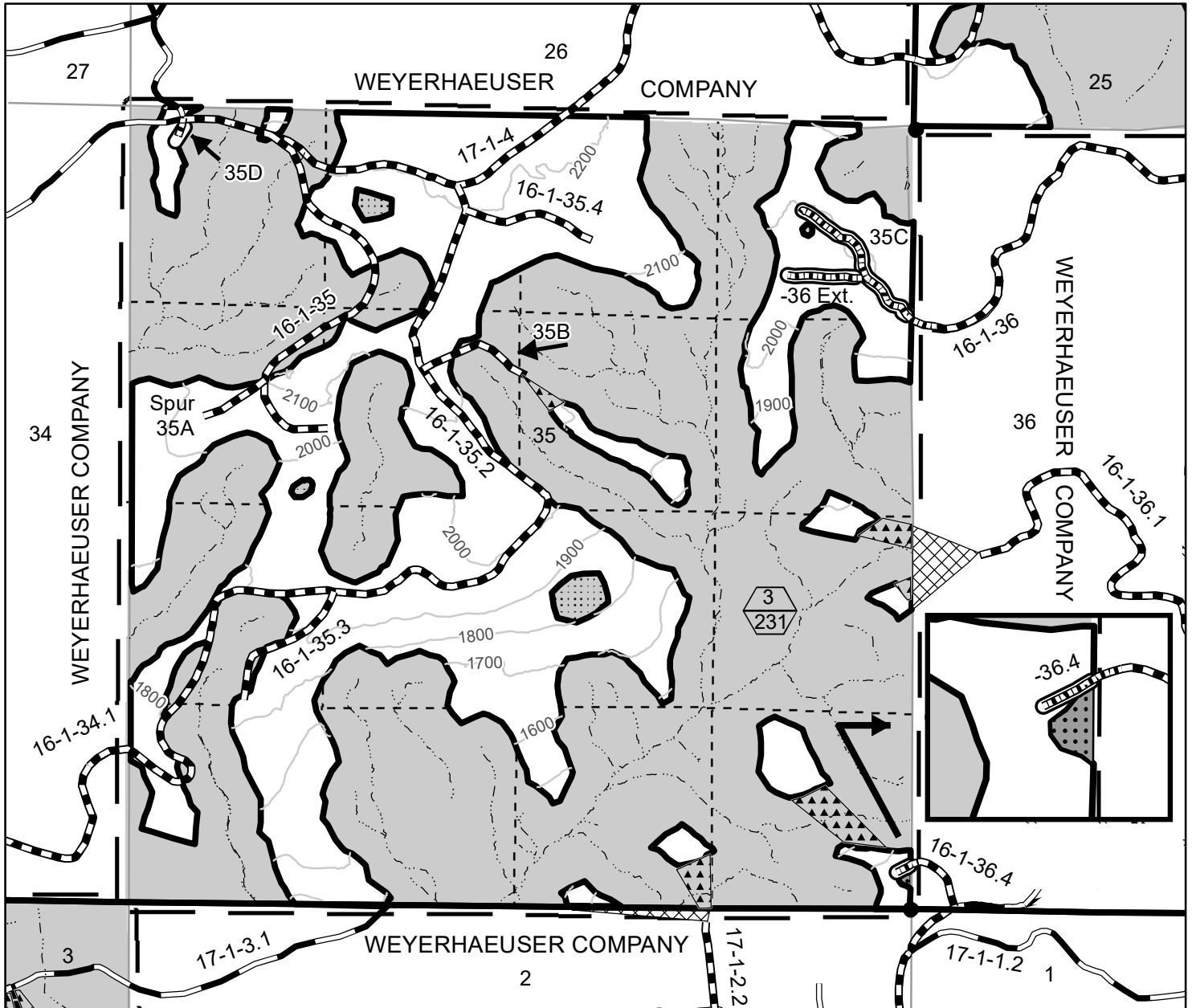

- Boundary of Cutting Unit- Posted, Painted
- Harvest Area
- Contract Area
- Reserve Area
- Special Operating Area
- Special Yarding Area
- Yarding Wedge
- Special Protection Area
- Unit Number (Top)/ Unit Acres (Bottom)
- Construction - Rock
- Renovation/Improvement
- Rocked Road
- Right-of-Way (Clearing)
- Stream
- Found Corner

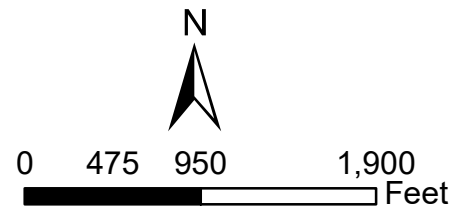

Totals for Section 35	
Regeneration Harvest Area	231
Right-of-Way (Clearing)	1.6
Reserve Area	407.4
Contract Area	640 A.

No warranty is made by the Bureau of Land Management as to the accuracy, reliability, or completeness of these data for individual or aggregate use with other data. Original data were compiled from various sources. This information may not meet National Map Accuracy Standards. This product was developed through digital means and may be updated without notification.



**UNITED STATES  
DEPARTMENT OF THE INTERIOR  
BUREAU OF LAND MANAGEMENT**

**Exhibit A  
Sheet 4 of 6**

CAMPAIGN TIMBER SALE CONTRACT NO. ORN05-TS22-533  
T. 17 S., R. 1 W., SEC. 1, WILL. MER., NORTHWEST OREGON DISTRICT

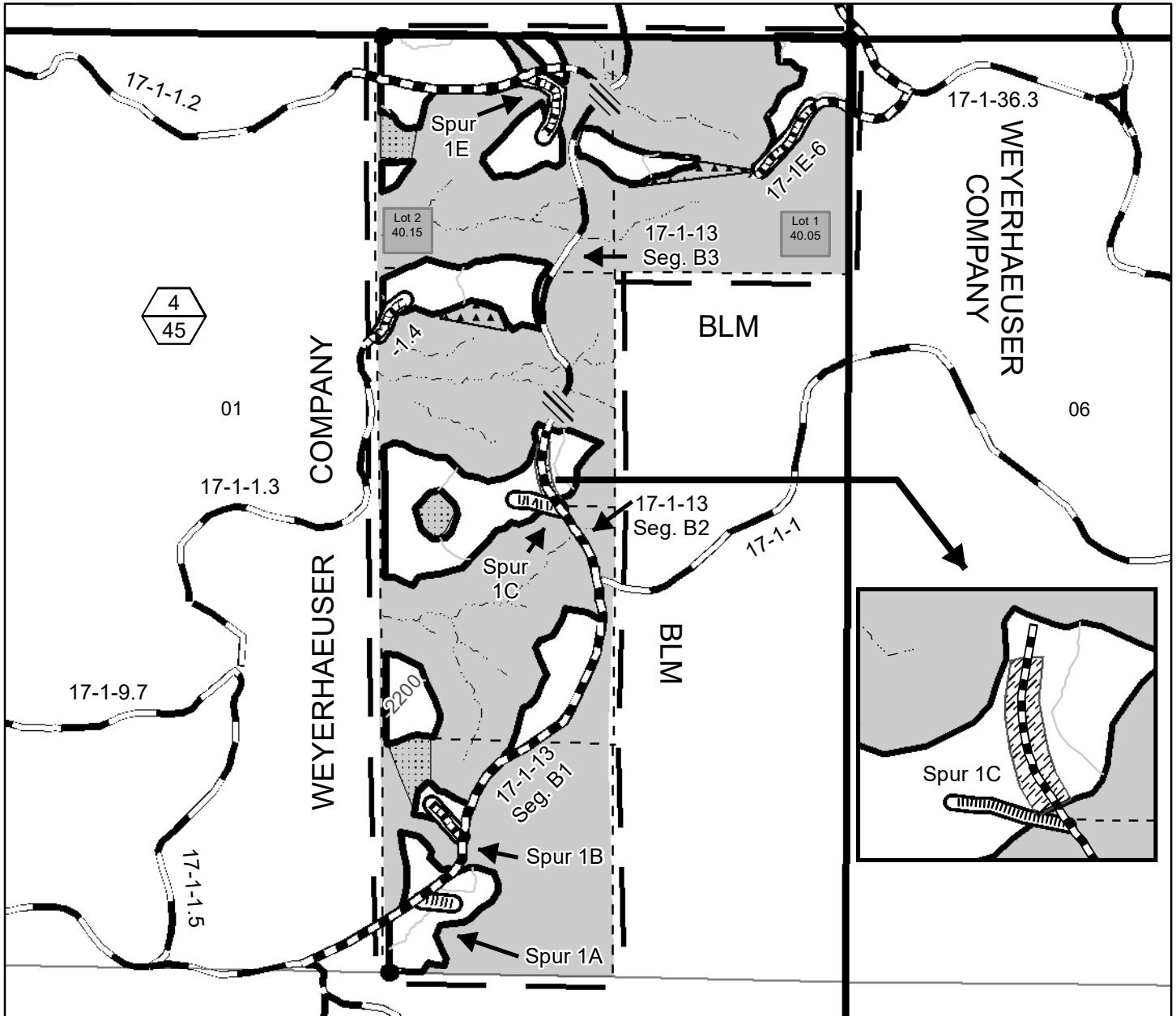

- Boundary of Cutting Area - Posted, Painted
- Regeneration Harvest Area
- Contract Area
- Reserve Area
- Special Operating Area
- Special Yarding Area
- Special Felling Area
- Impassable
- Rocked Road
- Construction - Rock
- Construction - Natural
- Renovation/Improvement
- Right-of-Way (Clearing)
- Unit Number (Top)/ Unit Acres (Bottom)
- Streams
- Found Corner

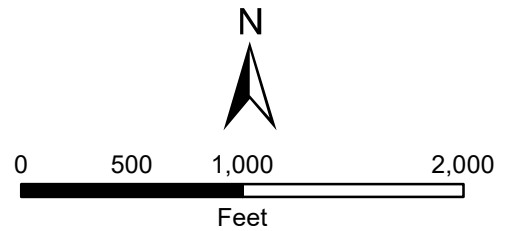

Totals for Section 1	
Regeneration Harvest Area	45
Right-of-Way (Clearing)	1.6
Reserve Area	153.6
Contract Area	200.2 A.

No warranty is made by the Bureau of Land Management as to the accuracy, reliability, or completeness of these data for individual or aggregate use with other data. Original data were compiled from various sources. This information may not meet National Map Accuracy Standards. This product was developed through digital means and may be updated without notification.



UNITED STATES  
DEPARTMENT OF THE INTERIOR  
BUREAU OF LAND MANAGEMENT

EXHIBIT A

Sheet 5 of 6

CAMPAIGN TIMBER SALE CONTRACT NO. ORN05-TS22-533  
T. 17 S., R. 1 W., SEC. 3, WILL. MER., NORTHWEST OREGON DISTRICT

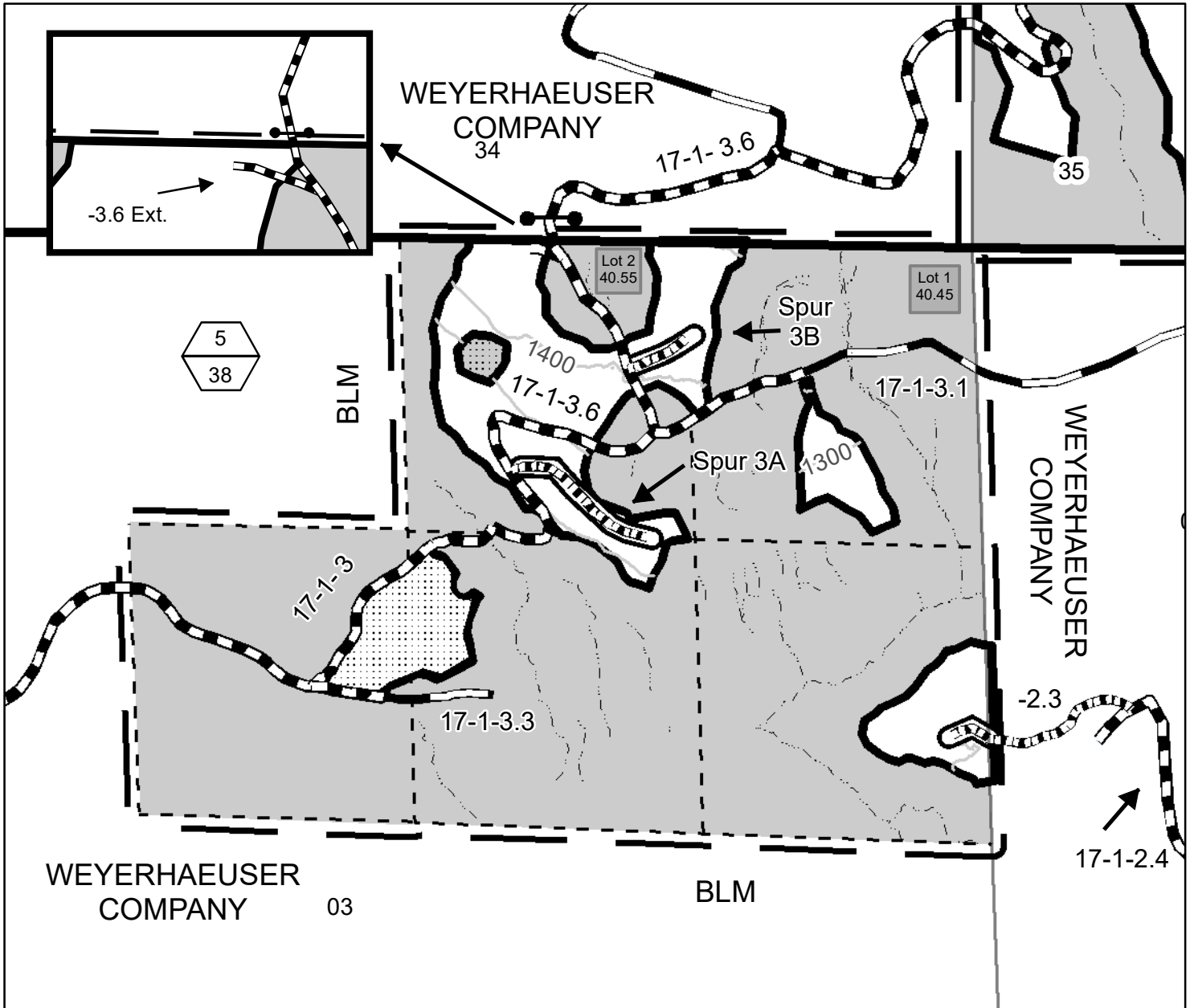

Boundary of Cutting Area - Posted, Painted

Regeneration Harvest Area

Partial Harvest Area

Contract Area

Reserve Area

Special Yarding Area

Special Operating Area

Unit Number (Top)/  
Unit Acres (Bottom)

Stream

Renovation/Improvement

Construction - Rock

Right-of-Way (Clearing)

Rocked Road

Gate

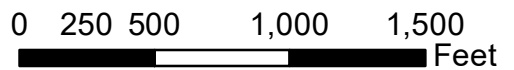

Totals for Section 3	
Regeneration Harvest Area	32
Partial Harvest Area	6
Right-of-Way (Clearing)	1.1
Reserve Area	161.9
Contract Area	201 A.

No warranty is made by the Bureau of Land Management as to the accuracy, reliability, or completeness of these data for individual or aggregate use with other data. Original data were compiled from various sources. This information may not meet National Map Accuracy Standards. This product was developed through digital means and may be updated without notification.



**UNITED STATES  
DEPARTMENT OF THE INTERIOR  
BUREAU OF LAND MANAGEMENT**

**EXHIBIT A**  
Sheet 6 of 6

CAMPAIGN TIMBER SALE CONTRACT NO. ORN05-TS22-533  
T. 17 S., R. 1 W., SEC. 11, WILL. MER., NORTHWEST OREGON DISTRICT

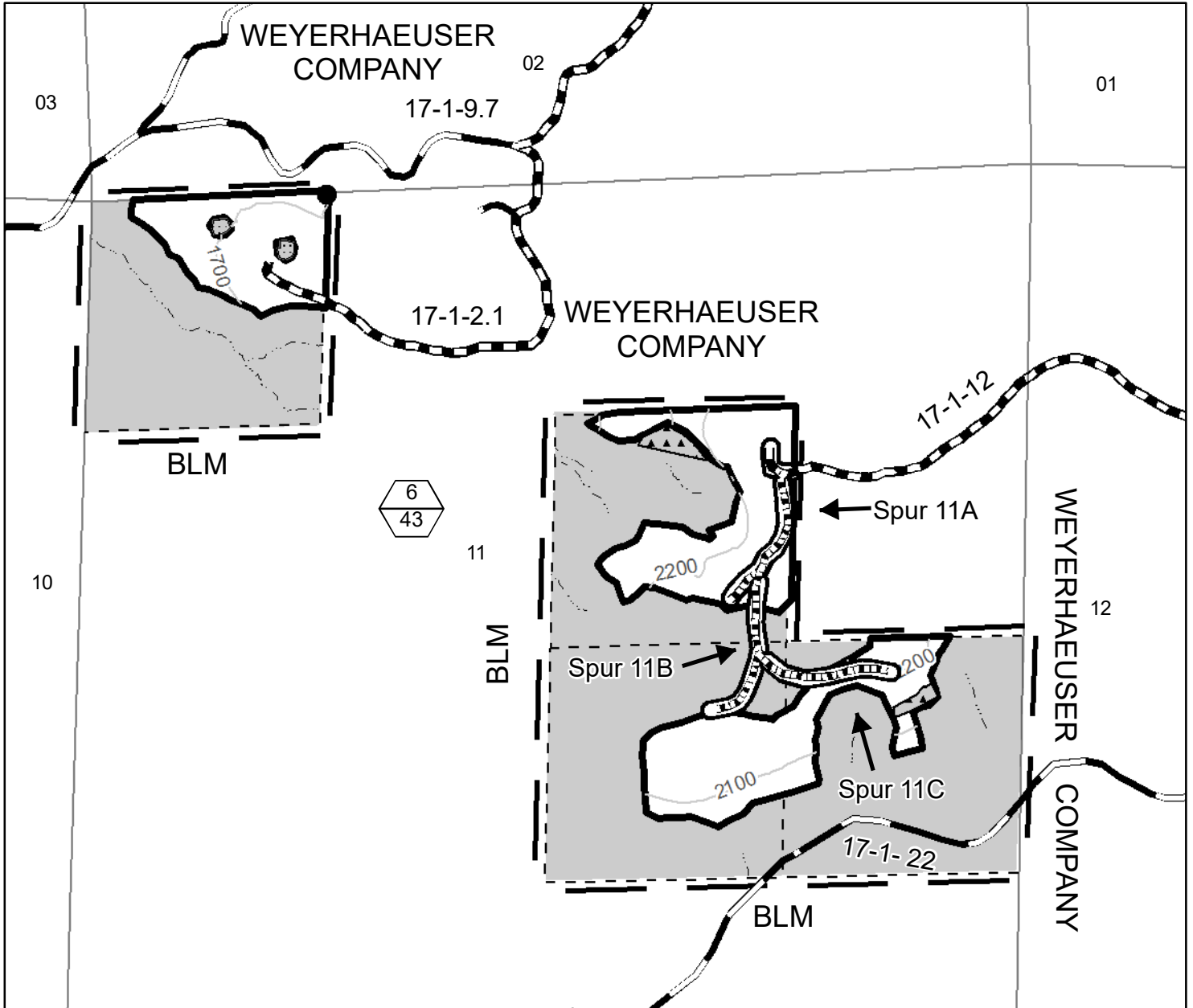

- Boundary of Cutting Area- Posted, Painted
- Regeneration Harvest Area
- Contract Area
- Reserve Area
- Stream
- Special Operating Area
- Special Yarding Area
- Unit Number (Top)/ Unit Acres (Bottom)
- Renovation/Improvement
- Construction - Rock
- Right-of-Way (Clearing)
- Rocked Road
- Found Corner

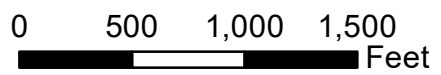

Totals for Section 11	
Regeneration Harvest Area	43
Right-of-Way (Clearing)	2.2
Reserve Area	114.8
Contract Area	160 A.

No warranty is made by the Bureau of Land Management as to the accuracy, reliability, or completeness of these data for individual or aggregate use with other data. Original data were compiled from various sources. This information may not meet National Map Accuracy Standards. This product was developed through digital means and may be updated without notification.

UNITED STATES  
DEPARTMENT OF THE INTERIOR  
BUREAU OF LAND MANAGEMENT

Contract No.  
ORN05-TS22-533  
Campaign

**EXHIBIT B**  
**LUMP SUM SALE**

The following estimates and calculations of value of timber sold are made solely as an administrative aid for determining: (1) adjustments made or credits given in accordance with Secs. 6, 9, or 11; (2) when payments are due; and (3) value of timber subject to any special bonding provisions. The value of timber will be determined by multiplying the value per acre as shown below, times the amount of acreage as determined by the Authorized Officer, which has been cut or removed or designated for taking. Except as provided in Sec. 2, Purchaser shall be liable for total purchase price even though quantity of timber actually cut or removed or designated for taking is less than the estimated volume or quantity shown. Cutting areas are shown on **Exhibit A**.

SPECIES	ESTIMATED VOLUME OR QUANTITY <i>(Units Specified)</i>	PRICE PER UNIT	AMOUNT OF ESTIMATED VOLUME OR QUANTITY X UNIT PRICE
Douglas-fir	16,849 MBF		
Grandfir	22 MBF		
Western redcedar	20 MBF		
Incense-cedar	19 MBF		
Bigleaf maple	18 MBF		
Western hemlock	13 MBF		
<b>TOTALS</b>	<b>16,941 MBF</b>		

The apportionment of the total purchase price is as follows:

Regen Harvest Area No. 1 – 22 Acres (39.1 MBF/Acre)  
 Douglas-fir 858 MBF  
 Grandfir 1 MBF  
 Western redcedar 1 MBF  
 Incense-cedar 1 MBF  
 861 MBF

Regen Harvest Area No. 2 – 53 Acres (39.2 MBF/Acre)  
 Douglas-fir 2,066 MBF  
 Grandfir 3 MBF  
 Western redcedar 3 MBF  
 Incense-cedar 3 MBF  
 2,075 MBF

Regen Harvest Area No. 3 – 231 Acres (38.5 MBF/Acre)  
 Douglas-fir 8,861 MBF  
 Grandfir 12 MBF  
 Western redcedar 10 MBF  
 Incense-cedar 10 MBF  
 Bigleaf maple 10 MBF  
 8,903 MBF

Regen Harvest Area No. 4 – 45 Acres (39.1 MBF/Acre)  
 Douglas-fir 1,754 MBF  
 Grandfir 2 MBF  
 Western redcedar 2 MBF  
 Incense-cedar 2 MBF  
 1,760 MBF

Regen Harvest Area No. 5A – 32 Acres (39.4 MBF/Acre)  
 Douglas-fir 1,248 MBF  
 Grandfir 2 MBF  
 Western redcedar 2 MBF  
 Incense-cedar 1 MBF  
 Bigleaf maple 8 MBF  
 1,261 MBF

**Exhibit B, cont.**

---

<u>Regen Harvest Area No. 5B</u> – 6 Acres	(29.2 MBF/Acre)
Douglas-fir	162 MBF
Western hemlock	13 MBF
	<hr/>
	175 MBF

<u>Regen Harvest Area No. 6</u> – 43 Acres	(39.1 MBF/Acre)
Douglas-fir	1,676 MBF
Grandfir	2 MBF
Western redcedar	2 MBF
Incense-cedar	2 MBF
	<hr/>
	1,682 MBF

<u>Right-of-Way Area No. 1</u> – 1 Acre	(29.0 MBF/Acre)
Douglas-fir	29 MBF

<u>Right-of-Way Area No. 2</u> – 0.5 Acres	(42.0 MBF/Acre)
Douglas-fir	21 MBF

<u>Right-of-Way Area No. 3</u> – 1.6 Acres	(26.9 MBF/Acre)
Douglas-fir	43 MBF

<u>Right-of-Way Area No. 4</u> – 1.6 Acres	(30.6 MBF/Acre)
Douglas-fir	49 MBF

<u>Right-of-Way Area No. 5</u> – 1.1 Acres	(21.8 MBF/Acre)
Douglas-fir	24 MBF

<u>Right-of-Way Area No. 6</u> – 2.2 Acres	(26.4 MBF/Acre)
Douglas-fir	58 MBF



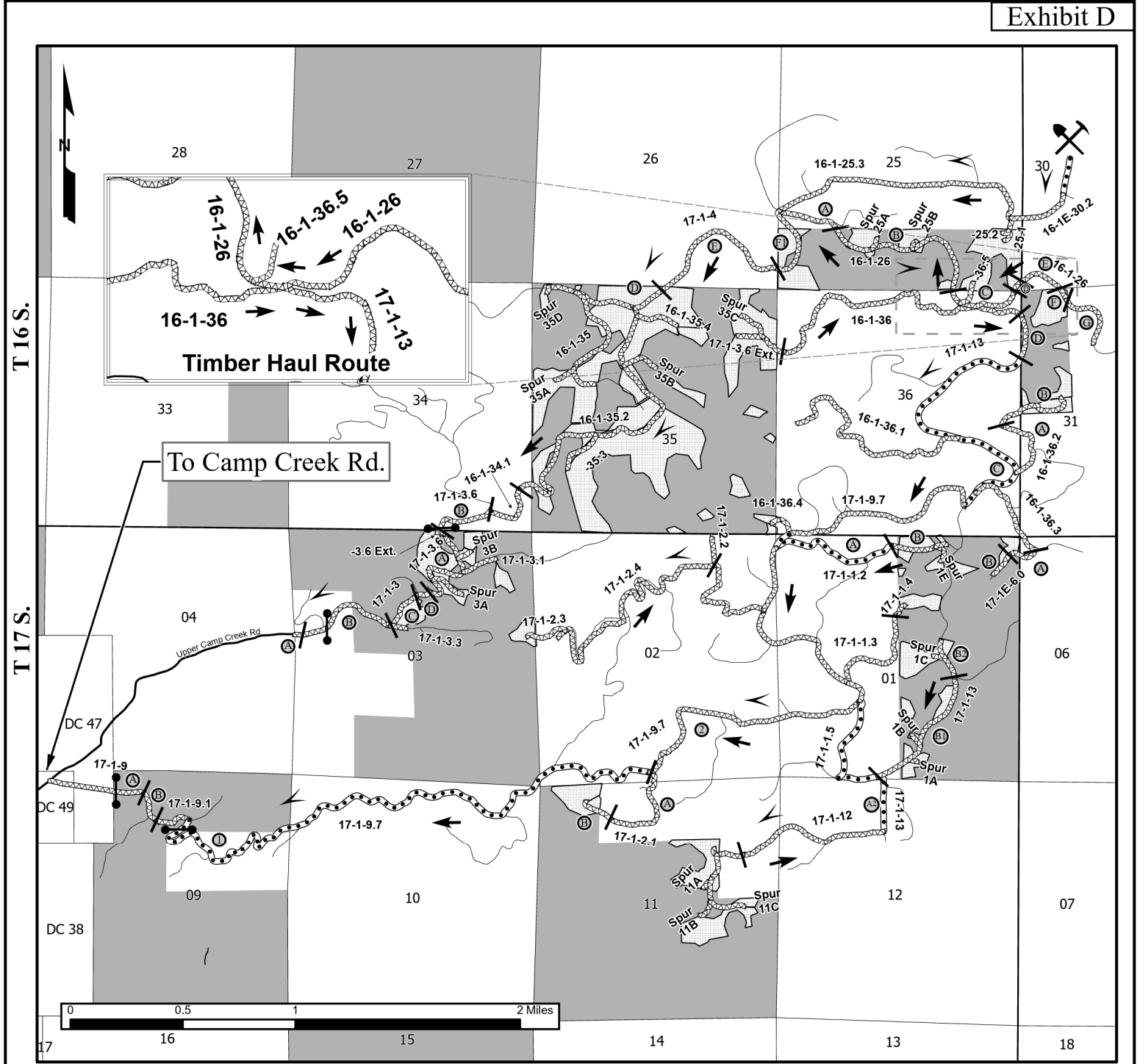

SALE NAME: Campaign  
 CONTRACT NO.: ORN05-TS22-533

United States Department of the Interior  
 Bureau of Land Management  
 Northwest Oregon District, Upper Willamette Field Office

**Legend**

	Purchaser Maintenance		Proposed Harvest Unit
	Third Party Maintenance		Bureau of Land Management
	County Road		Private
	Mineral Haul Route		Segment/Portion Breaks
	Timber Haul Route		Gate
	Quarry		Segment/Portion label

**Road Maintenance Map**  
 T. 16 S., R. 1 W., Secs. 25, 26, 34, 35 & 36  
 T. 16 S., R. 1 E., Secs. 30 & 31  
 T. 17 S., R. 1 W., Secs. 1, 2, 3, 9, 10, 11 & 12  
 T. 17 S., R. 1 E., Sec. 6  
 Willamette Meridian, Lane County, Oregon

Designed By: E. Bundy  
 Drawn By: E. Bundy  
 Date: March 22, 2022

removal of personal property. Any improvements remaining on Government lands and rights-of-way at the end of the period for removal, or any extension, shall become the property of Government. Any equipment or other personal property remaining on Government

land and rights-of-way at the end of this period may be removed at the expense of Purchaser and disposed of in accordance with applicable law.

**Sec. 41. Timber Reserved from Cutting** - The following timber on this contract area is hereby reserved from cutting and removal under the terms of this contract and is retained as the property of Government.

**Sec. 42. Special Provisions** - Purchaser shall comply with the special provisions which are attached hereto and made a part hereof unless otherwise authorized, in writing, by the Contracting Officer.

IN WITNESS WHEREOF, the parties hereto have executed this contract as of the day first above written.

If Individual or Partnership, sign here:

If Corporation, sign here:

\_\_\_\_\_  
(Name of Firm)

\_\_\_\_\_  
(Name of Corporation)

\_\_\_\_\_  
(Signature)

\_\_\_\_\_  
(Signature)

\_\_\_\_\_  
(Address)

\_\_\_\_\_  
(Title)

UNITED STATES OF AMERICA

\_\_\_\_\_  
(Signature)

By \_\_\_\_\_  
(Signature)

\_\_\_\_\_  
(Address)

\_\_\_\_\_  
(Title)

\_\_\_\_\_  
(Signature)

\_\_\_\_\_  
(Date)

\_\_\_\_\_  
(Address)

Title 18 U.S.C. Section 1001, makes it a crime for any person knowingly and willfully to make to any department or agency of the United States any false, fictitious, or fraudulent statements or representations as to any matter within its jurisdiction.

*(If Purchaser is a corporation, the following certificate must be executed by the Secretary or Assistant Secretary of the Corporation.)*

I, \_\_\_\_\_, certify that I am the \_\_\_\_\_ Secretary of the corporation named as Purchaser herein; that \_\_\_\_\_, who signed the contract was then \_\_\_\_\_ of said corporation, that said contract was duly signed for and in behalf of said corporation by authority of its governing body, and is within the scope of its corporate powers.

Signature: \_\_\_\_\_

SEC. 41 - Timber Reserved From Cutting and/or Removal

- (a) All timber on the Reserve Areas shown on Exhibit A, which is attached hereto and made a part hereof, and all yellow painted and posted trees which are on or mark the boundaries of the Reserve Areas. Exhibit A contains 6 sheets.
- (b) All trees marked with yellow paint above and below stump height in the Regeneration Harvest Areas and Partial Harvest Area shown on Exhibit A.
- (c) All trees marked with white paint above and below stump height in the Right-of-Way (Clearing) of Spurs 1B and 1C, and Road Nos. 17-1-1.4 and 17-1-13 Segment B Por. 2 where they pass through the Reserve Area as shown on Sheet 4 of Exhibit A. White painted trees shall be felled and left on site in the Reserve Areas. Where necessary for safety or operational reasons, white painted trees may be bucked into shorter lengths and/or moved with the Reserve Areas adjacent to the Right-of-Way (Clearing) to facilitate the use and maintenance of roads.
- (d) All existing decay class 1-2 down wood and snags greater than 20 inches in diameter at the large end and greater than 20 feet in length in the Harvest Areas, Special Yarding Areas, and Special Operating Areas shown on Exhibit A. Decay classes are illustrated on Exhibit I and Exhibit L, which are attached hereto and made a part hereof. Where necessary for safety or operational reasons, such down woody material and snags may be felled and/or bucked into shorter lengths and/or moved within the unit.
- (e) All existing decay class 3-5 down wood and snags in the Harvest Areas, Special Yarding Areas, and Special Operating Areas shown on Exhibit A. Decay classes are illustrated on Exhibit I and Exhibit L. Where necessary for safety or operational reasons, such down woody material and snags may be felled and/or bucked into shorter lengths and/or moved within the unit.
- (f) In the Harvest Areas, Special Yarding Areas, and Special Operating Areas shown on Exhibit A, all oaks and pines which do not present a safety hazard, or where felling is not needed for operational activities, as determined by the Authorized Officer. All oaks and pines that are felled for safety and operational reasons shall remain on site. Where necessary for safety or operational reasons, oaks and pines may be bucked into shorter lengths and/or moved within the unit as close to where felled as safely possible.
- (g) In the Partial Harvest Area shown on Exhibit A, all Pacific yew and hardwood trees which do not present a safety hazard, or where removal is not needed for operational activities, as determined by the Authorized Officer. All Pacific yew and hardwood trees that are felled for safety and operational reason shall remain on site. Where necessary for safety or operational reasons, Pacific yew and hardwood trees may be bucked into shorter lengths and/or moved within the unit as close to where felled as safely possible.

SEC. 42 - Special Provisions

- (a) The Purchaser agrees not to sell and/or exchange more than 30 percent of the timber or log volume from this preferential sale to concerns that do not meet the Small Business Administration small business size standard (13 CFR 121).

The Purchaser understands that in addition to other penalties which may be imposed for violating the foregoing, the Purchaser may be declared ineligible to participate in future Federal timber sales that are set-aside for preferential bidding by small business qualified concerns for two semi-annual triggered periods succeeding the violation.

The Purchaser shall provide a current, interim Log Scale and Disposition of Timber Removed Report (Form 5460-15) upon request by the Authorized Officer at any time during the contract period for cutting and removal specified in Section 4 of this contract as amended.

- (b) Logging
  - (1) Before beginning operations on the contract area for the first time or after a shutdown of 14 or more days, the Purchaser shall notify the Authorized Officer in writing of the date they plan to begin operations. This written notification must be received by the Authorized Officer no less than 14 days prior to the date the Purchaser plans to begin or resume operations. The Purchaser shall also notify the Authorized Officer in writing if they intend to cease operations for any period of 10 or more days.

- (2) Prior to the commencement of operations, the Purchaser shall obtain from the Authorized Officer written approval of a written operations and logging plan commensurate with the terms and conditions of the contract which shall include measures needed to assure protection of the environment and watershed. A pre-work conference between the Purchaser's authorized representative and the Authorized Officer's representative must be held at a location designated by the Authorized Officer before the logging plan will be approved. All logging shall be done in accordance with the plan.
- (3) The Purchaser shall provide warning signs in accordance with Section 29 of this contract to control traffic in the contract area during active operations. Roads shall not be blocked by such operations for more than 20 minutes.
- (4) No felling, yarding, loading, or equipment is permitted in or through the Reserve Area shown on Exhibit A, except:
  - (aa) When yarding over streams or through the Special Operating Areas shown on Exhibit A. Full suspension of logs over streams is required. No equipment is allowed in Special Operating Areas and only the minimum amount of trees that are needed for safety and operational activities may be cut. Trees felled for corridors within the Special Operating Areas shall remain on site, unless otherwise approved by the Authorized Officer. Where necessary for safety or operational reasons, corridor trees may be felled and bucked into shorter lengths and/or moved within the Reserve Area.
  - (bb) When felling or yarding through the Special Yarding Areas shown on Exhibit A. Corridor trees shall be felled and removed in accordance with Section 42(b)(18).
- (5) In the Regeneration Harvest Areas shown on Exhibit A, all trees designated for cutting shall be felled to the lead, whole tree yarded, or yarded with tops attached, unless otherwise approved by the Authorized Officer. Trees shall be directionally felled away from Reserve Areas and Yellow Painted Trees, except when necessary for safety reasons.
- (6) In the Special Felling Area of Regeneration Harvest Area No. 4 as shown on Exhibit A, no landings, log decks, or equipment is allowed. In the Regeneration Harvest Area, trees shall be felled away from the Special Felling Area. Trees within the Special Felling Area shall be felled and removed as directed by the Authorized Officer.
- (7) In the Special Protection Area of Regeneration Harvest Area No. 3 as shown on Exhibit A, no landings, log decks, or equipment is allowed. In the Regeneration Harvest Area, trees shall be felled away from the Special Protection Area. Trees felled within the Special Protection Area for safety shall remain on site.
- (8) In the Regeneration Harvest Areas shown on Exhibit A, all tree species designated in accordance with Exhibit B and of merchantable size according to Northwest Log Rules Eastside Scribner Log Scaling Handbook must be cut and removed from the contract area in compliance with the terms of this contract.
- (9) In the Regeneration Harvest Areas shown on Exhibit A, all hardwoods, more than six (6) inches in diameter and not designated in Section 42(b)(8) shall be felled concurrently with all other trees designated for cutting. All tops and branches must be free of the central stem to the extent that it is within a maximum of twenty (20) inches of the ground at all points.
- (10) In the Regeneration Harvest Areas shown on Exhibit A, at all landings, all non-merchantable logs (including hardwoods) more than 8 inches in diameter at the large end and exceeding 8 feet in length shall be decked at a location designated by the Authorized Officer.
- (11) Haul on all natural surface roads and Road No. 17-1-13 Seg. B por. 2 shall be limited to the dry season (typically June 1 through October 31), as determined by the Authorized Officer.
- (12) Haul, including timber, minerals, equipment, and vehicular traffic is prohibited on the Road No. 17-1-13 Seg. B por. 3 as shown on Exhibit A.
- (13) Mechanized felling and ground based yarding shall occur between July 1 – October 15 or as approved by the Authorized Officer.
- (14) Prior to attaching any logging equipment to a reserve tree, the Purchaser shall obtain approval from the Authorized Officer and shall take precautions to protect the tree from damage as directed in writing by the Authorized Officer.

- (15) In the Regeneration Harvest Areas, Partial Harvest Area, and Special Yarding Areas shown on Exhibit A, felling and yarding may be done with ground based equipment on slopes of 35% or less. Felling and yarding may be done with specialized ground based equipment (feller-processor or feller-buncher) on slopes up to 50%. The feller-processor or feller-buncher shall be approved by the Authorized Officer prior to the start of mechanized felling and yarding operations. Only purpose-built carriers with boom-mounted felling heads may be approved. Purpose-built carriers may be of articulated, rubber-tired design, or the zero-clearance tail swing, leveling track-mounted design.
- (16) In the Regeneration Harvest Areas, Partial Harvest Area, and Special Operating Areas shown on Exhibit A, all slopes greater than 35% shall be yarded with a carriage equipped skyline system capable of laterally yarding at least 75 feet from the skyline road or specialized ground based equipment in accordance with Section 42(b)(15). The carriage shall be capable of being held in position on the skyline during lateral yarding. During yarding, the lead end of the logs shall be suspended clear of the ground. Intermediate supports and/or lift trees may be needed.
- (17) Before clearing any skid trail or skyline road necessary for yarding, the Purchaser shall:
- (aa) Space designated skid trails or skyline roads at a minimum of 150 feet apart unless approved by the Authorized Officer. Parallel settings are preferred if topography allows.
  - (bb) Mark the location of the skid trail or skyline road on the ground with fluorescent pink plastic flagging. Such skid trails or skyline roads shall be limited to the minimum width necessary for yarding of logs. The width of each skid road or skyline road shall not exceed 12 feet.
  - (cc) Place skid trails and skyline roads on the landscape to avoid disturbance to reserved trees, where feasible.
  - (dd) Provide a map of requested skid trail or skyline road locations a minimum of seven (7) working days in advance of cutting to obtain approval of the locations from the Authorized Officer. Proposed skid trails and skyline roads shall remain free from felled trees until approved.
- (18) Before cutting and removing any reserve trees necessary to facilitate logging in the Partial Harvest Area shown on Exhibit A, the Purchaser shall identify the location of the skid trails and skyline roads in accordance with Section 42(b)(15) and tieback, guylines, lift, intermediate support, and danger trees on the ground in a manner approved by the Authorized Officer at the pre-work conference and documented in the Logging Plan. Said Purchaser identification of trees to be cut and removed does not constitute authority to proceed with cutting and removal. In addition, before proceeding, the following conditions must be met:
- (aa) All skid trails and/or skyline roads upon which timber is identified by the Purchaser to be cut and removed in accordance with this special provision must be necessary for the safe and expeditious removal of timber sold under this contract and shall be limited to the minimum width necessary for yarding of logs with a minimum of damage to reserve trees, however, unless otherwise approved in writing by the Authorized Officer, the width of each skid trail, and/or skyline road shall be limited to 12 feet.
  - (bb) The Purchaser may immediately cut and remove additional timber to clear skid trails and skyline roads; and provide tailhold, tieback, guylines, lift and intermediate support trees; and clear danger trees when the trees have been marked with blue paint above and below stump height by the Authorized Officer and thereby approved for cutting and removal by the Authorized Officer. The volume of the timber to be sold will be determined by the Authorized Officer in accordance with Bureau of Land Management prescribed procedures. No timber may be cut or removed under terms of this provision unless sufficient installment payments have been made in accordance with Section 3(b) of the contract or sufficient bonding has been provided in accordance with Section 3(d) of the contract.
  - (cc) The Purchaser agrees that sale of this additional timber shall be accomplished by a unilateral modification of the contract executed by the Contracting Officer and that such timber shall be sold at the unit prices shown in Exhibit B of this contract unless: the value of the timber must be reappraised subject to the terms for contract extension set forth in Section 9 of the contract.

- (dd) This authorization for the Purchaser to cut and remove additional timber prior to the execution of a modification may be withdrawn by the Contracting Officer if the Authorized Officer determines that the Purchaser has cut and removed any tree not previously marked and approved for cutting by the Authorized Officer, which under Section 10 of the contract constitutes a violation of the contract and under Section 13 of the contract may constitute a trespass rendering the Purchaser liable for damages under applicable law.
  - (ee) If authorization is withdrawn, the Contracting Officer shall issue a written notice to the Purchaser that the sale of additional timber under this special provision is no longer approved. In this case, the Purchaser shall inform the Authorized Officer at least one (1) working day prior to the need for cutting and removing any additional timber, and execute a bilateral modification prior to cutting for such additional approved timber at the unit prices shown in Exhibit B of the contract, or in accordance with Section 8 or Section 9 of the contract, as determined by the Authorized Officer in accordance with this provision. The Contracting Officer may issue a written order to the Purchaser to suspend, delay, or interrupt any or all contract work for the period of time deemed necessary and appropriate for the Government to safely measure and mark additional timber.
  - (ff) The Government may reserve trees previously designated for cutting and removal by applying yellow paint in the Regeneration Harvest Areas and Partial Harvest Areas above and below stump height and the letter "R" on two sides of the trees as replacements for additional trees cut and removed for skid trails, and/or skyline roads, when the Authorized Officer determines such reservation is necessary to maintain stand densities consistent with objectives set forth in the management prescription. This may include the replacement of trees damaged by storm events, insects, or disease. The volume of this timber to be reserved will be determined by the Authorized Officer in accordance with Bureau of Land Management prescribed procedures and the value shall be based on the unit prices shown in Exhibit B of the contract. The Purchaser agrees that the Total Purchase Price shall be reduced accordingly through a unilateral modification to the contract executed by the Contracting Officer.
- (19) In accordance with the requirements of Section 8 of the contract it has been determined that it is in the best interest of the Government and within the provisions of 43 CFR 5402.0-6 to sell additional timber located in the Regeneration Harvest Areas, Partial Harvest Areas, and Special Yarding Areas to meet all applicable State safety laws, codes, or regulations. This timber must be cut or removed so that the Purchaser can continue active falling and yarding operations. The Purchaser is, therefore, authorized to cut and remove such additional timber in accordance with the provisions of Section 8 of the contract: provided, that:
- (aa) Trees felled for safety or operational reasons in Special Operating Areas and Special Protection Areas shall not be removed, in accordance with Section 42(b)(4)(aa).
  - (bb) The Purchaser shall identify each tree sold and cut in accordance with the provision by marking the cut surface of the stump immediately after falling with a large "X". The "X" shall be cut with a chain saw. The stump shall be marked by hanging flagging so that the stump can be visually located from a distance of not less than 50 feet. The Purchaser shall also paint an identifiable "X" on the butt log. The butt log shall remain on the contract area until such time as the Authorized Officer has scaled such additional timber and authorizes removal from the contract area.
  - (cc) The volume and price for such timber shall be determined by the Authorized Officer in accordance with Bureau of Land Management prescribed procedures and paid for by the Purchaser in accordance with Section 3(b) or 3(f) of the contract as required by Section 8 of the contract.
  - (dd) No timber may be cut or removed under the terms of this provision if all contract payments required by Section 3(b) or 3(f) of the contract have been made.
  - (ee) The permission to cut and remove additional timber contained in this provision may be withdrawn by the Contracting Officer if the Authorized Officer determines that the Purchaser:
    - (1) Failed to properly mark any stump with the "X" cut.
    - (2) Failed to identify the location of any stump.

- (3) Cut any reserve tree in or adjacent to skyline yarding roads that was not necessary to facilitate skyline yarding.
- (4) Cut any reserve tree in or adjacent to tractor skid trails that was not necessary to facilitate ground based yarding.
- (5) Failed to properly segregate any pulled over tree that was yarded to the landing.
- (6) Cut any reserve tree that was not severely (as defined during the prework conference and documented in the approved logging plan) damaged from felling and yarding operations.
- (7) Cut more than the minimum number of trees necessary to properly serve as guyline anchor stumps.
- (8) Cut or topped more than the minimum number of trees necessary to properly serve as tailhold trees.
- (9) Failed to maintain accurate and current (no more than 24 hours old) documentation of cut and removed timber.

If the permission to cut and remove additional timber provision is withdrawn, the Purchaser shall inform the Authorized Officer at least five working days prior to the need for cutting and yarding any guyline tree, tailhold tree, tie-back tree, danger tree, corridor tree, pulled over tree, and severely damaged tree. All sales of additional timber shall comply with Section 8 of the contract. The Contracting Officer may order the Purchaser, in writing, to suspend, delay, or interrupt all or any part of the work of this contract for the period of time that the Contracting Officer determines appropriate for the Government to safely measure and mark additional timber.

All skyline yarding and/or ground based equipment skid trails upon which timber may be cut and removed in accordance with this special provision must be needed for the removal of timber sold under this contract and shall be limited to the narrowest width necessary for the yarding of logs with minimum damage to reserved trees.

The Purchaser shall be liable for damages in accordance with Section 13 of the contract for any reserved timber cut or removed in violation of the terms of this special provision.

- (20) Purchaser's operations shall facilitate BLM's safe and practical inspection of Purchaser's operations and BLM's conduct of other official duties on Contract Area. Purchaser has all responsibility for compliance with safety requirements for Purchaser's employees, contractors and subcontractors. In the event that the Authorized Officer identifies a conflict between the requirements of this contract or agreed upon methods of proceeding hereunder and State or Federal safety requirements, the contract may be modified. If the cost of such contract modification is of a substantial nature (\$2,000.00 or more), the Purchaser may request, in writing, an adjustment in the total actual contract purchase price specified in Section 2 of the timber sale contract, as amended, to compensate for the changed conditions.

Unless otherwise specified in writing, when operations are in progress adjacent to or on roads and/or trails in the harvest unit area, Purchaser shall furnish, install, and maintain all temporary traffic controls that provide the road or trail user with adequate warning of and protection from hazardous or potentially hazardous conditions associated with its operations. Purchaser shall prepare a Traffic Control Plan, which the Purchaser has determined is compliant with state and local OSHA and Transportation standards, no later than the pre-work meeting and prior to commencing operations. Traffic control devices shall be appropriate to current operating and/or weather conditions and shall be covered or removed when not needed. Flagmen and devices shall be as specified in state OSHA and Transportation standards for logging roads or the "Manual on Uniform Traffic Control Devices for Streets and Highways" (MUTCD) published by the U.S. Department of Transportation - Federal Highway Administration. Included in the Traffic Control Plan, Purchaser shall note traffic control device locations on a Purchaser produced copy of the contract Exhibit A Map.

(c) Road Construction, Improvement, Renovation, Use, and Maintenance

- (1) The Purchaser shall **Construct** Spurs 1A, 1B, 1C, 1E, 11B, 11C, 25A, 25B, 3A, 3B, 35C, and 35D, and Road Nos. 16-1-36 Seg. B, 16-1-36.2 Seg. B, 16-1-36.4 Ext., 16-1-36.5, 17-1-1.4, 17-1-2.3, and 17-1E-6 Seg. B. **Renovate** Road Nos. 16-1-25.1, 16-1-25.2, 16-1-25.3, 16-1-26 Segs. A-G,

16-1-34.1, 16-1-35.2, 16-1-35.3, 16-1-35.4, 16-1-36, 16-1-36.1, 16-1-36.2 Seg. A, 16-1-36.3, 16-1E-30.2, 17-1-1.3, 17-1-2.1 Seg. A, 17-1-2.2 por. 1, 17-1-2.4, 17-1-3 Segs. A and B, 17-1-3.1 Seg. A, 17-1-3.3 Seg. B, 17-1-3.6, 17-1-4 Segs. D1 and F1, 17-1-9, 17-1-9.1, 17-1-9.7 por. 2, 17-1-12 Seg. A, 17-1-13 Segs. A2, B1, C, D, and E, and 17-1E-6 Seg. A. **Improve** Spurs 11A, 35A, 35B, and Road Nos. 16-1-35, 16-1-36.4, 17-1-1.2 Seg. B, 17-1-2.1 Seg. B, 17-1-2.2 por. 2, 17-1-3.6 Ext., 17-1-4 Segs. D2 and E, 17-1-12 Seg. B, and 17-1-13 Seg. B2, in strict accordance with the plans and specifications shown on Exhibit C, which is attached hereto and made a part hereof. Exhibit C contains 49 sheets.

- (2) Prior to removal of any timber, except right-of-way timber, the required construction, improvement and/or renovation of the haul route for that timber shall be completed as specified in Exhibit C. The required construction, improvement and/or renovation of roads shall occur between June 1 and October 31, and are subject to dry conditions as determined by the Authorized Officer.
- (3) When renovating Road No. 17-1-13 Seg. B por. 2, no blading or grading of the road surface is allowed. Rock may be placed and compacted to fill in ruts but the existing surface of the road may not be disturbed except for the section that requires a culvert replacement.
- (4) Culvert replacement/installation on streams shall be done between June 1 – October 31 (both days inclusive), and shall be completed prior to hauling and fall rains. During installation of the stream culverts, dewatering of the culvert bed, silt fences and/or straw bales may be required as directed by the Authorized Officer. All work shall be completed in accordance with the plans and specifications shown in Exhibit C.
- (5) Purchaser shall contact Weyerhaeuser Company prior to commencing rock crushing operations in the quarry. Purchaser shall provide a quarry development plan which must be reviewed on site with the Authorized Officer, Weyerhaeuser Company, and the contractor performing the drilling, blasting, and crushing, as detailed in Exhibit C.
- (6) The Purchaser shall furnish and place 1500 cubic yards of surface maintenance rock in accordance with Exhibit D, which is attached hereto and made part hereof. Exhibit D contains 5 sheets. Road reinforcement (rocking) and additional maintenance that may be required for wet weather haul shall be at the Purchaser's expense.
- (7) Purchaser Maintenance: The Purchaser is authorized to use the roads listed below and shown on Exhibit D which are under the jurisdiction of the Bureau of Land Management, and/or Weyerhaeuser Timber Holdings, Inc., for the removal of Government timber sold under the terms of this contract and/or the hauling of rock as required in Exhibits C and D, provided that the Purchaser comply with the conditions set forth in Section 42(c)(8) and Section 42(c)(10) and pay the required rockwear obligation described in Section 42(c)(9). The Purchaser shall pay current Bureau of Land Management rockwear fees for the sale of additional timber under modification to the contract.

<u>Road No. and Segment</u>	<u>Length Miles Used</u>	<u>Road Ownership</u>	<u>Road Surface Type</u>
16-1-25.1	0.06	BLM	Rock
16-1-25.2	0.01	BLM	Rock
16-1-25.3	1.10	WY	Rock
16-1-26 Segs. B, D, F	0.81	BLM	Rock
16-1-26 Segs. A, C, E, G	1.04	WY	Rock
16-1-34.1	0.24	WY	Rock
16-1-35	0.54	BLM	Rock
16-1-35.2	1.40	BLM	Rock
16-1-35.3	0.20	BLM	Rock
16-1-35.4	0.17	BLM	Rock
16-1-36 Seg. A	1.03	WY	Rock
16-1-36 Seg. B	0.23	BLM	Rock
16-1-36.1	0.99	WY	Rock
16-1-36.2 Seg. A	0.32	WY	Rock
16-1-36.2 Seg. B	0.33	BLM	Rock
16-1-36.3	0.41	WY	Rock
16-1-36.4	0.08	WY	Rock
16-1-36.4 Ext.	0.03	BLM	Rock
16-1-36.5	0.11	BLM	Rock



SEC. 42 – SPECIAL PROVISIONS (cont.)

Campaign Timber Sale

16-1E-30.2	0.15	WY	Rock
17-1-1.2 Seg. A	0.57	WY	Rock
17-1-1.2 Seg. B	0.16	WY	Rock
17-1-1.2 Seg. B Ext.	0.18	BLM	Rock
17-1-1.3	0.46	WY	Rock
17-1-1.4	0.07	BLM	Rock
17-1-1.5	0.53	WY	Rock
17-1-2.1 Seg. A	0.43	WY	Rock
17-1-2.1 Seg. B	0.13	BLM	Rock
17-1-2.2 Por. 1	0.05	WY	Rock
17-1-2.2 por. 2	0.06	WY	Rock
17-1-2.3	0.19	BLM	Rock
17-1-2.4 por. 1	0.50	WY	Rock
17-1-2.4 por. 2	1.15	WY	Rock
17-1-3 Segs. C, D	0.73	BLM	Rock
17-1-3.1 Seg. A	0.17	BLM	Rock
17-1-3.3 Seg. B	0.06	BLM	Rock
17-1-3.6 Seg. A	0.53	BLM	Rock
17-1-3.6 Seg. B	0.27	WY	Rock
17-1-3.6 Ext.	0.02	BLM	Rock
17-1-4 Seg. D, F1	0.82	BLM	Rock
17-1-4 Seg. E	0.67	WY	Rock
17-1-9 Segs. A, B	0.52	BLM	Rock
17-1-9.1	0.15	BLM	Rock
17-1-9.7 por. 1-7	5.63	WY	Rock
17-1E-6 Segs. A, B	0.20	BLM	Rock
17-1-12 Seg. A	0.64	WY	Rock
17-1-12 Seg. B	0.12	BLM	Rock
17-1-13 Segs. B, D	0.88	BLM	Rock
17-1-13 Segs. A2, C, E	1.76	WY	Rock
Spur 1A	0.02	BLM	Natural
Spur 1B	0.06	BLM	Rock
Spur 1C	0.05	BLM	Natural
Spur 1E	0.09	BLM	Rock
Spur 11A	0.15	BLM	Rock
Spur 11B	0.15	BLM	Rock
Spur 11C	0.13	BLM	Rock
Spur 25A	0.03	BLM	Natural
Spur 25B	0.05	BLM	Natural
Spur 3A	0.14	BLM	Rock
Spur 3B	0.07	BLM	Rock
Spur 35A	0.09	BLM	Rock
Spur 35B	0.15	BLM	Rock
Spur 35C	0.14	BLM	Rock
Spur 35D	0.02	BLM	Rock
16-1E-30.2 (Mineral haul only)	0.26	WY	Rock

WY = Weyerhaeuser Company

- (8) The Purchaser shall perform any required road repair and maintenance work on roads used by them, under the terms of Exhibit D, "Road Maintenance Specifications", of this contract.
- (9) The Purchaser shall pay to the Government a road maintenance obligation for rockwear in the amount of Twenty-seven Thousand Six Hundred Eleven and 08/100 dollars (\$27,611.08) for the transportation of timber included in the contract price over the roads listed in Section 42(c)(7).

The rockwear fee shown above shall be paid prior to removal of any timber from the contract area; provided, however, that if the total of such amount exceeds One Thousand and 00/100 dollars (\$1,000.00), the Purchaser may elect to make the payment in installments in the same manner as and together with payments required in Section 3 of this contract.

- (10) In the construction of Road Nos. 16-1-36 Seg. B, 16-1-36.2 Seg. B, 16-1-36.4 por. 2, 16-1-36.5, 17-1-1.4, 17-1-2.3, 17-1-12 Seg. B, the renovation, use, and maintenance of Road Nos. 16-1-25.3, 16-1-26 Segs. A, C, E, and G, 16-1-34.1, 16-1-36 Seg. A, 16-1-36.1, 16-1-36.2 Seg. A, 16-1-36.3, 16-1E-30.2, 17-1-1.2 Seg. A, 17-1-1.3, 17-1-1.5, 17-1-2.1 Seg. A, 17-1-2.2 por. 1, 17-1-2.4 por. 1 and 2, 17-1-3.6 Seg. B, 17-1-9.7 por. 1-7, 17-1-12 Seg. A, 17-1-13 Segs. A2, C, and E, the improvement of Road Nos. 16-1-36.4, 17-1-1.2 Seg. B, 17-1-2.2 por. 2, 17-1-4 Seg. E, the use of the quarry located in T. 16 S., R. 1 E., Section 30, and the use of all tailholds and yarding wedges, the Purchaser shall comply with the conditions of Right-of-Way and Road Use Agreement No. E-662 between the United States of America and Weyerhaeuser Timber Holdings, Inc. Prior to the use of said roads, the Purchaser shall furnish the Authorized Officer a copy of the executed License Agreement. Default by the Purchaser of said Right-of-Way and Road Use Agreement, or any License Agreement executed pursuant thereto, for failure to pay appropriate road use fees shall be considered a violation of this contract. The amount of unpaid fees shall be considered as the amount of damage suffered by the Government as a result of the violation of this provision. Said agreement is available for inspection at the Bureau of Land Management, Springfield Interagency Office, 3106 Pierce Parkway Suite E, Springfield, Oregon. Such conditions include but are not limited to the following actions by the Purchaser:
- (aa) Obtain a license agreement from Weyerhaeuser Timber Holdings, Inc. The license agreement, bond and insurance certificate shall be delivered to Weyerhaeuser Timber Holdings, Inc. at least 15 days prior to use of company roads.
  - (bb) Furnish a performance bond in the amount of Ten Thousand and 00/100 dollars (\$10,000.00).
  - (cc) Maintain comprehensive liability insurance covering all operations, including vehicles, in amounts not less than One Million and 00/100 dollars (\$1,000,000.00) bodily injury for injury to any one person, One Million and 00/100 dollars (\$1,000,000.00) for any one occurrence, and One Million and 00/100 dollars (\$1,000,000.00) property damage for any one occurrence.
  - (dd) Pay a lump sum road use fee of Thirty Thousand Six Hundred Eighty-one and 00/100 dollars (\$30,681.00) prior to log hauling. Additional road use fees may be due as a result of modification to the volume.
  - (ee) Pay maintenance fees monthly, for volume hauled the previous month, at the rate per M bd. ft. equal to the appropriate BLM fee current at the time of hauling. Such payment to be accompanied by a report of volume hauled as a proration of the volume set forth in Exhibit B of the contract. Total maintenance fees payable shall be the product of the applicable rates and the estimated volume set forth in said Exhibit B and additional volume as sold by contract modification.
  - (ff) All maintenance and rockwear fees due as a result of modification shall be paid at rates current at the time of modification, with payment made prior to contract termination.
  - (gg) The Purchaser shall maintain Road Nos. 16-1-25.3, 16-1-26 Segs. A, C, E, and G, 16-1-34.1, 16-1-36 Seg. A, 16-1-36.1, 16-1-36.2 Seg. A, 16-1-36.3, 16-1-36.4, 17-1-1.3, 17-1-2.1 Seg. A, 17-1-2.2, 17-1-2.4 por. 1 and 2, 17-1-3.6, 17-1-4 Seg. E, 17-1-12 Seg. A, in accordance with Section 42(c)(7).
  - (hh) The Purchaser shall enter into a Rock and Road use agreement with Weyerhaeuser Company for the quarry located in T. 16 S., R. 1 E., Section 30.
- (11) With the prior written approval of the Authorized Officer, the Purchaser may arrange for cooperative maintenance with other users on roads included in Section 42(c)(7) of this contract; provided, that such cooperative arrangement shall not relieve the Purchaser of their liability for the maintenance and repair of such roads resulting from wear or damage, in accordance with this contract. Prior to hauling, the Purchaser shall furnish the Authorized Officer a copy of any cooperative maintenance agreement(s) entered into with other users on these roads.
- (12) The Purchaser also agrees that if they elect to use any private road which is the subject of a right-of-way agreement with the Government, for the removal of Government timber sold under the terms of this contract, they shall request and agree to the modification of this contract to provide for such use.

(d) Environmental Protection

- (1) The Purchaser shall be required to clean logging, piling, road, and decommissioning equipment to remove dirt and plant debris that may contain noxious weed seeds from the undercarriage, tracks and tire treads prior to entry on BLM. The Authorized Officer shall require inspection of equipment to see that it was cleaned prior to arrival on site.
- (2) In addition to the requirements set forth in Section 26 of this contract, the Purchaser shall apply native seed and certified weed-free mulch to cut and fill slopes and ditch lines with the potential for sediment delivery to wetlands, Riparian Reserves, floodplains, and waters of the State, as determined by the Authorized Officer. The BLM will provide native seed and mulch as needed.
- (3) Snag Creation
  - (aa) Snag creation shall be completed within 90 days upon receiving notification from the Authorized Officer.
  - (bb) Purchaser shall select and top 141 trees and girdle 332 standing trees greater than 20 inch DBH. Location of selected trees shall be in accordance with and approved in writing by the Authorized Officer. Portions of trees topped shall remain reserved.
  - (cc) Purchaser shall top trees at a height between 40 and 60 feet. Trees shall have the top completely severed.
  - (dd) The Purchaser shall girdle the stem of the tree at a height of 2 to 5 feet from the ground line. The Purchaser shall complete three parallel cuts spaced 10 to 12 inches apart around the entire stem of the tree for each girdle. The Purchaser shall make cuts to penetrate into the wood and cambium layer of the tree. Trees selected shall be greater than 20 inch DBH or as directed by the Authorized Officer.
  - (ee) No adjustment of volume or value shall be made to meet these requirements.
  - (ff) The Purchaser shall tally all trees by diameter class and species on a daily basis. The tally may be requested by the Authorized Officer at any time during falling/girdling operations. At the end of falling/girdling operations, a completed tree tally shall be submitted to the Authorized Officer.
- (4) Cable yarding corridors shall be waterbarred and covered with slash immediately after use if necessary to prevent erosion, as determined by the Authorized Officer.
- (5) Upon each season's shutdown and prior to fall rains, the Purchaser shall block skid trails and natural surfaced roads and shall place them in an erosion-resistant condition by constructing waterbars and/or lead-off ditches. Rocked roads on which Exhibit D final maintenance has not been completed, and that have been determined by the Authorized Officer to not be in an erosion-resistant state shall have waterbars and/or lead-off ditches constructed. Waterbars shall be constructed in accordance with the specifications shown on Exhibit H, which is attached hereto and made a part hereof. Exhibit H contains 2 sheets. Blocking and water bars shall be completed as directed by the Authorized Officer.
- (6) In addition to the requirements set forth in Section 26 of this contract, the Purchaser shall, upon completion of hauling, and yarding, complete skid trail and road decommissioning measures. Skid trail and road decommissioning shall be completed during the dry season, typically between June 1 and October 31, as determined by the Authorized Officer.
  - (aa) Purchaser shall decompact skid trails and natural surface roads to a depth of 18 inches with decompaction equipment such as a track mounted excavator with ripping teeth and an opposable thumb. Minimize damage to residual tree roots. The Purchaser shall decompact the entire road prism. Slash and debris shall be pulled on top of the decompact surface as directed by the Authorized Officer. If equipment other than an excavator is used, it shall be approved by the Authorized Officer. It shall also be capable of decompacting to the required depth and provide lateral shatter of compacted layer.
  - (bb) Construct drainage dips, waterbars and/or lead-off ditches as directed by the Authorized Officer. Waterbars and drainage dips shall be placed upslope of crossdrains and stream culverts and be constructed in accordance with the specifications shown on Exhibit H.

- (cc) Purchaser shall block skid trails and roads with root wads, logs, and slash as directed by the Authorized Officer.

<b>Roads</b>	<b>Surface</b>	<b>(aa) Decompact and Place Log Slash</b>	<b>(bb) Drainage</b>	<b>(cc) Block</b>
Skid Trails	Natural	X	X	X
Spur 1A	Natural	X		X
Spur 1C	Natural	X		X
Spur 3A	Rock		X	X
Spur 3B	Rock		X	X
Spur 25A	Natural	X		X
Spur 25B	Natural	X		X
Spur 35B	Rock		X	X
16-1-25.1	Rock		X	X
16-1-25.2	Rock		X	X
Road No. 16-1-35.4	Rock		X	X
Road No. 16-1-36.2 Seg. B	Rock		X	X*
Road No. 16-1-36.4	Rock		X	X
Road No. 17-1-2.1 Seg. B	Rock		X	X
Road No. 17-1-2.2	Rock		X	X
Road No. 17-1-2.3	Rock		X	X

\*Leave open for approximately 200 feet, block at a location that will allow a vehicle to turn around safely as determined by Authorized Officer.

- (7) The Purchaser shall immediately discontinue specified construction or timber harvesting operations upon written notice from the Contracting Officer that:
  - aa) Threatened or endangered plants or animals protected under the Endangered Species Act of 1973, as amended, may be affected by the operation, and a determination is made that consultation or reinitiation of consultation is required concerning the species prior to continuing operation, or;
  - (bb) When, in order to comply with the Endangered Species Act, or to prevent incidental take of northern spotted owls in accordance with management direction in the Record of Decision (ROD) and Resource Management Plan (RMP), the Contracting Officer determines it may be necessary to modify or terminate the contract, or;
  - (cc) Federal proposed, federal candidate, Bureau sensitive, or State listed species protected under BLM Manual 6840 - Special Status Species Management - have been identified, and a determination is made that continued operations would affect the species or its habitat, or;
  - (dd) When, in order to comply with a court order which enjoins operations on the sale or otherwise requires the Bureau of Land Management to suspend operations, or;
  - (ee) When, in order to comply with a court order, the Contracting Officer determines it may be necessary to modify or terminate the contract, or;
  - (ff) When, in order to comply with a stay or other remedy issued by the Interior Board of Land Appeals (IBLA) the Contracting Officer determines it may be necessary to modify or terminate the contract, or;
  - (gg) Species have been discovered which were identified for protection in accordance with management direction established in the ROD and RMP, and the Contracting Officer determines that continued operations would affect the species or its habitat, or;
  - (hh) When, in order to protect species which were identified for protection in accordance with management direction established in the ROD and RMP, the Contracting Officer determines it may be necessary to modify or terminate the contract.

Those operations necessary for a safe removal of personnel and equipment from the contract area and those directed by the Contracting Officer which are required in order to leave the contract area in an acceptable condition will be permitted. Discontinued operations may be resumed upon receipt of written instructions and authorization by the Contracting Officer.

During any period of suspension, the Purchaser may withdraw performance and payment bond coverage aside from that deemed necessary by the Authorized Officer to secure cut and/or removed timber for which the Bureau of Land Management has not received payment, and/or unfulfilled contract requirements associated with harvest operations that have already occurred and associated post-harvest requirements.

In the event of a suspension period or a combination of suspension periods that exceed a total of 30 days, the First Installment held on deposit may be temporarily reduced upon the written request of the Purchaser. For the period of suspension extending beyond 30 days, the First Installment on deposit may be reduced to five (5) percent of the First Installment amount listed in Section 3.b. of the contract. Any First Installment amount temporarily reduced may be refunded or transferred to another BLM contract at the request of the Purchaser. However, if the Purchaser has outstanding debt owing the United States, the Contracting Officer must first apply the amount of First Installment that could be refunded to the debt owed in accordance with the Debt Collection Improvement Act, as amended (31 USC 3710, et seq.). Upon Purchaser's receipt of a bill for collection and written notice from the Contracting Officer lifting the suspension, the Purchaser shall restore the First Installment to the full amount shown in Section 3.b. of the contract within 15 days after the bill for collection is issued, subject to Section 3.j. of the contract. The Purchaser shall not resume contract operations until the First Installment amount is fully restored.

In the event of a suspension period or a combination of suspension periods that exceed a total of 30 days, the unamortized Out-of-Pocket Expenses for road or other construction required pursuant to Exhibit C of the contract shall be refunded or transferred to another BLM contract at the request of the Purchaser. Upon written notice from the Contracting Officer lifting the suspension, the Purchaser shall reimburse the Government the amounts refunded or transferred. The Purchaser may choose to pay this reimbursement at once or in installments payable at the same time as payments are due for the timber under the contract and in amounts approximately equal to the expenses associated with the timber for which payment is due.

In the event that operating time is lost as a result of the incorporation of additional contract requirements, or delays due to Endangered Species Act consultation with the U.S. Fish and Wildlife Service or U.S. National Marine Fisheries Service, court-ordered injunctions, or an IBLA issued stay or remedy, the Purchaser agrees that an extension of time, without reappraisal, will constitute a full and complete remedy for any claim that delays due to the suspension hindered performance of the contract or resulted in damages of any kind to the Purchaser.

The Contracting Officer may determine that it is necessary to modify the contract or terminate the cutting and removal rights under the contract in order to comply with the Endangered Species Act, prevent incidental take of northern spotted owls in accordance with the ROD and RMP, protect species that have been discovered which were identified for protection in accordance with management direction established in the ROD and RMP, or comply with a court order or an IBLA issued stay or remedy. Following the issuance of a written notice that cutting and removal rights will be terminated, the Purchaser will be permitted to remove timber cut under the contract, if allowed by the Endangered Species Act, if able to proceed without causing incidental take of northern spotted owls in accordance with the ROD and RMP, if consistent with species protection in accordance with management direction established in the ROD and RMP, or if consistent with a court order or an IBLA issued stay or remedy.

In the event the contract is modified or cutting and removal rights are terminated under this subsection, the Purchaser agrees that the liability of the United States shall be limited to the actual costs incurred by the Purchaser which have not been amortized by timber removed from the contract area. This calculation of liability shall utilize actual Purchaser costs and Government estimates of timber volumes. At the Authorized Officer's request, the Purchaser agrees to provide documentation of the actual costs incurred in the performance of the contract. In addition, the Purchaser shall be released from the obligation to pay the contract price for any timber which is not authorized to be removed from the contract area.

The Purchaser specifically and expressly waives any right to claim damages, other than those described in the preceding paragraphs, based on an alleged breach of any duty to the Purchaser, whether express or implied, in regard to the manner in which the Government defended the litigation which resulted in the court order affecting the operation of the contract. This waiver also extends to any claims based on effects on the operation of the contract that arise from litigation against another agency. Furthermore, the Purchaser specifically acknowledges and agrees that a court ruling that the Government violated the Administrative Procedures Act cannot be interpreted, in itself, to mean that the Government had not acted reasonably in regard to its duties to the Purchaser under this contract.

(e) Fire Prevention

- (1) Primarily for purposes of fire prevention and control, the Purchaser shall, prior to the operation of power driven equipment in construction or logging operations under this contract during fire season or periods of fire danger, prepare a fire prevention and control plan to the satisfaction of the Authorized Officer.

(f) Logging Residue Reduction

- (1) In addition to the requirements of Sections 15 and 26 of this contract, and notwithstanding the Purchaser's satisfactory compliance with State laws and regulations regarding offsetting or abating the additional fire hazard created by this operation and the State's willingness to release the Purchaser from liability for such hazard, the Purchaser shall remain responsible to the Government for performance of the following logging residue reduction and/or site preparation measures required by this contract: Perform logging residue reduction and site preparation work on approximately One hundred and eighty-six (186) acres of Regeneration Harvest Areas and Partial Harvest Areas. Slash, as defined for this section, shall mean all material (brush, limbs, tops, unmerchantable stems, and chunks) severed or knocked over as a result of purchasers operations under the terms of this contract.
  - (aa) Prior to commencement of any logging residue reduction and/or site preparation, a pre-work conference between the Purchaser's representative and the Authorized Officer must be held at a location designated by the Authorized Officer. All logging residue reduction and/or site preparation shall be done in accordance with the plans developed at the pre-work conference.
  - (bb) Machine pile and cover slash within ground-based harvested portions of the Regeneration Harvest Areas as directed by the Authorized Officer. Slash shall be piled by a machine equipped with a hydraulic thumb or a controllable, grapple head. If the purchaser elects to cable yard areas that were planned for ground based harvest (areas less than 35% slope) and the slash exceeds 6 inches in depth, piling will be required as directed by the Authorized Officer.
    - (1) Unmerchantable logs greater than six (6) inches on the small end shall be left in place, or positioned so that they will not be burned.
    - (2) Machine piles shall be located as far as possible from reserve trees, culverts, or unit boundaries to minimize damage.
    - (3) Machine piles shall be kept free of dirt and other non-woody debris and constructed as compactly as possible. There should be an adequate supply of finer fuels located within and under the covered area of the pile to ensure ignition of the larger fuels. Slash left on the ground shall not exceed 6 inches in depth.
    - (4) All piles shall be covered with black four (4) Mil polyethylene plastic to cover at least seventy-five (75) percent of the surface of each pile, minimum plastic size of 10' x 10' cover. Plastic shall be held in place with woody debris and tied with combustible cord. The plastic must be secured so that it is held in place during strong wind conditions and maintains coverage for at least one year. The Purchaser is required to furnish the covering materials. Covering shall be completed at the time of piling or as directed by the Authorized Officer.
    - (5) Harvest Areas shall be piled during the same season that they are logged, unless otherwise directed by the Authorized Officer.

- (cc) Pile and cover landing slash and slash within twenty five (25) feet of all roads within or adjacent to the harvest units. All tops, broken pieces, limbs and debris more than two (2) inches in diameter at the large end and longer than three (3) feet in length shall be piled within fifteen (15) days of completion of hauling logs from that landing. Landing piles shall be kept free of dirt and located at least twenty (20) feet from any reserve tree and/or as directed by the Authorized Officer.
- (1) All logs greater than six (6) inches in diameter at the large end and longer than eight (8) feet in length shall be decked or windrowed at the location designated by the Authorized Officer, except logs sold and removed from the contract area.
  - (2) Upon completion of landing and roadside piling, the Purchaser shall prepare the piles for burning by securely covering each pile with black four (4) Mil polyethylene plastic. Landing and roadside piles shall be at least seventy-five (75) percent covered with the covering extending three-quarters of the way down all sides, minimum plastic size of 10' x 10'. There should be an adequate supply of finer fuels located within and under the covered area of the pile to ensure ignition of the larger fuels. Plastic shall be held in place with woody debris and tied with combustible cord. The plastic must be secured so that it is held in place during strong wind conditions and maintains coverage for at least one year. The Purchaser is required to furnish the covering materials. The timing of this covering work shall be in accordance with instructions from the Authorized Officer. If the structure of the landing piles will not permit adequate consumption of piled debris by burning, the Purchaser shall re-pile them at the direction of the Authorized Officer.

- (2) Notwithstanding the provisions of Sec. 15 of this contract, the Government shall assume all obligations for disposal or reduction of fire hazards created by Purchaser's operations on Government lands, except for burning and mop-up assistance as required herein and measures required in Section 42(e). In accordance with written instruction to be issued by the Authorized Officer at least 10 days in advance of the earliest date of required performance, the Purchaser shall, under supervision of the Authorized Officer or designated representative, assist in preparing units for burning, burning, mop-up, and patrol by furnishing, at the Purchaser's own expense, the services of personnel and equipment on harvest area as shown below:

(aa) For Igniting, Holding, and Mop-Up of Piles:

- (1) One (1) work leader (Firefighter Type 1 (FFT1)) to supervise crew and equipment operations, and to serve as Purchaser's representative.
- (2) Two (2) person crew (Firefighter Type 2 (FFT2)).
- (3) Sufficient fuel for burning, five (5) drip torches or propane burners, one (1) power saw, and one (1) backpack pump, one (1) tool for each crew member.
- (4) Radios capable of inter-crew communications and communication with a BLM representative at a ratio of one (1) radio per every five (5) crew members.
- (5) All ignition, holding, and mop-up personnel will be directly supervised by a BLM representative.

Aircraft and pilots used for Logging Residue Reduction or the suppression of escaped fires from Logging Residue Reduction operations, shall be acquired from a list of aircraft and pilots approved (i.e., carded for these specific activities) by the Office of Aircraft Services or the U.S. Forest Service. This list is available from BLM District Offices upon request.

All listed personnel shall be physically fit, experienced and fully capable of functioning as required. In addition, all listed personnel shall be qualified according to the National Wildfire Coordinating Group (NWCG) Wildland Fire Qualification System Guide, PMS-310-1 and provide documentation of these qualifications. On the day of ignition all listed personnel shall be fluent in speaking and understanding English, clothing shall consist of long pants and long sleeved shirts, and be of approved aramid fabric (Nomex™ or equivalent), as well as being free of diesel fuel oil. All personnel shall wear boots with minimum eight (8) inch tall uppers that provide ankle support, approved hardhats and leather gloves. Personnel who do not meet these requirements or do not have proper clothing and personal protective equipment (PPE) will not be allowed to participate. All listed tools and equipment shall be in good usable condition.

All power-driven equipment shall be fully fueled and available for immediate use. During periods of use under this subsection, the Purchaser shall provide fuel and maintenance for all such power-driven equipment.

Except as provided hereafter for fire escapement, the Purchaser shall continue the required assistance in mop up on each cutting unit shown on Exhibit A for seventy-two (72) hours, as directed by the Authorized Officer within a five (5) day period commencing at 8:00 a.m. the day following the completion of ignition in that unit, or until released from such service by the Government, whichever occurs first.

In event of a fire escapement, the Purchaser's personnel and equipment shall, under supervision of the Authorized Officer, take action to control and mop up the escaped fire until released from such service by the Government. If it becomes necessary to use furnished personnel and equipment for the suppression of a fire which escapes from the prescribed fire area for a period beyond the remainder of the day in which the fire escapes, then the Government shall, at its option: (1) reimburse the Purchaser for such additional use of personnel and equipment at wage rates shown in the current Administratively Determined Pay Rates for the Western Area and at equipment rates shown in the current Oregon-Washington Interagency Fire Fighting Equipment Rental Rates schedule until the Purchaser is released from such service by the Government; or (2) release the Purchaser from additional suppression work and assume responsibility for suppressing the escaped fire.

In situations where an escaped fire is controlled and contained by an adequate fire break (i.e., trail, road, stream, rock formation, etc.), the Government may permit the Purchaser to remove personnel for that day; provided that all mop up work on the escaped fire is included with mop up work on the prescribed fire area. In such an event, the Purchaser must sign a statement of agreement to complete mop up work on all escaped fire areas concurrently with mop up work on the prescribed fire area.

In case of injury to personnel or damage to equipment furnished as required by this subsection, liability shall be borne by the Purchaser, unless such injury or damage is caused by Government negligence.

Time is of the essence in complying with this provision. In the event the Purchaser fails to provide the personnel and equipment required herein, the Purchaser shall be responsible for all additional cost incurred by the Government in disposing of slash including but not limited to the wages and other costs of providing federal employees and others as substitute labor force, the cost of providing substitute equipment and appropriate additional overhead expenses. If the Purchaser's failure results in a deferral of burning and new conditions necessitate additional personnel and equipment to accomplish the planned burn, the Purchaser also shall be responsible for such additional costs.

(g) Optional Contribution

- (1) The Purchaser shall prescribe burn and mop-up in accordance with Section 42(f)(2). The Purchaser shall have the option of completing this work, or in lieu thereof, may make a contribution to the Bureau of Land Management in the amount of Twenty-eight Thousand One Hundred Fifty-five and 75/100 dollars (\$28,155.75).
  - (aa) The amount of contribution shown above shall be paid prior to cutting. The Purchaser shall notify the Authorized Officer in writing of their intention to make this contribution prior to the date of execution of the contract. Upon making such contribution, the Purchaser shall be relieved of obligations set out in this subsection. The Purchaser may elect to make the payment in installments in the same manner as and together with payments required in Section 3 of this contract.

(h) Log Export and Substitution

- (1) All timber sold to the Purchaser under the terms of this contract, except exempted species, is restricted from export from the United States in the form of unprocessed timber, and is prohibited from being used as a substitute for exported private timber. For the purpose of this contract, unprocessed timber is defined as: (1) any logs except those of utility grade or below, such as saw logs, peeler logs and pulp logs; (2) cants or squares to be subsequently remanufactured exceeding eight and three-quarters (8-3/4) inches in thickness;



(3) split or round bolts or other round wood not processed to standards and specifications suitable for end-product uses; or (4) western red cedar lumber that does not meet lumber of American Lumber Standards Grades of Number 3 dimension or better, or Pacific Lumber Inspection Bureau R-List Grades of Number 3 Common or better. Thus, timber manufactured into the following will be considered processed: (1) lumber and construction timber, regardless of size, manufactured to standards and specifications suitable for end-product uses; (2) chips, pulp, and pulp products; (3) green or dry veneer and plywood; (4) poles and piling cut or treated for use as such; (5) cants, squares, and lumber cut for remanufacturing of eight and three-quarters (8-3/4) inches in thickness or less; (6) shakes and shingles.

Substitution will be determined under the definition found in 43 CFR 5400.0-5(n).

The Purchaser is required to maintain and upon request to furnish the following information:

- (aa) Date of last export sale.
  - (bb) Volume of timber contained in last export sale.
  - (cc) Volume of timber exported in the past twenty-four (24) months from the date of last export sale.
  - (dd) Volume of Federal timber purchased in the past twenty-four (24) months from the date of last export sale.
  - (ee) Volume of timber exported in succeeding twenty-four (24) months from date of last export sale.
  - (ff) Volume of Federal timber purchased in succeeding twenty-four (24) months from date of last export sale.
- (2) In the event the Purchaser elects to sell any or all of the timber sold under this contract in the form of unprocessed timber, the Purchaser shall require each party buying, exchanging, or receiving such timber to execute a Form 5460-16 (Certificate as to Nonsubstitution and the Domestic Processing of Timber). The original of such certification shall be filed with the Authorized Officer. Additionally, when the other party is an affiliate of the Purchaser, the Purchaser will be required to update information under item (2) of Form 5450-17 (Export Determination) and file the form with the Authorized Officer.

In the event an affiliate of the Purchaser has exported private timber within twenty-four (24) months prior to purchasing or otherwise acquiring Federal timber sold under this contract, the Purchaser shall, upon request, obtain from the affiliate information in a form specified by the Authorized Officer and furnish the information to the Authorized Officer.

Prior to the termination of this contract, the Purchaser shall submit to the Authorized Officer Form 5460-15 (Log Scale and Disposition of Timber Removed Report) that shall be executed by the Purchaser. In addition, the Purchaser is required under the terms of this contract to retain for a three-year period from the date of termination of the contract the records of all sales or transfer of logs involving timber from the sale for inspection and use of the Bureau of Land Management.

Unless otherwise authorized in writing by the Contracting Officer, the Purchaser shall brand clearly and legibly one end of all logs with a scaling diameter (small end inside bark) of over 10 inches, prior to the removal of timber from the contract area. All loads of 11 logs or more will have a minimum of 10 logs clearly and legibly branded on one end regardless of the diameter of the logs. All logs shall be branded on loads of 10 logs or less. One end of all branded logs to be processed domestically shall be marked with a 3 square inch spot of Highway Yellow paint. The Purchaser will stop trucks for accountability monitoring at mutually agreed upon location when notified by the Authorized Officer.

If multiple trailers (mule trains) are used, each bunked load shall be considered an individual load, and these guidelines will apply to each bunked load. If a flatbed stake trailer is used, each bundle will be treated as a separate load.

At the discretion of the Contracting Officer, the Purchaser may be required to brand and paint all logs. Any increased costs for log branding and painting shall be the responsibility of the Purchaser.

In the event of the Purchaser's noncompliance with this subsection of the contract, the Authorized Officer may take appropriate action as set forth in Section 10 of this contract.

In addition, the Purchaser may be declared ineligible to receive future awards of Government timber for a period of one year.

Formatted Table

**Information for Timber Sale Notice, Prospectus, Sec. 41 & 42**  
**Campaign Timber Sale**  
**ORN05-TS-2022.0533**

Approx # of trees	Est Volume MBF 32'	Species	Est Volume MBF 16'	Appraised \$/MBF	Appraised Price
27,282	14,060.0	Douglas Fir	16,849.0	\$357.00	\$6,015,093.00
27	18.0	Grandfir	22.0	\$78.50	\$1,727.00
147	15.0	Western Redcedar	20.0	\$350.60	\$7,012.00
48	14.0	Incense-cedar	19.0	\$103.90	\$1,974.10
149	11.0	Bigleaf Maple	18.0	\$21.40 *	\$385.20
56	11.0	Western Hemlock	13.0	\$40.10 *	\$521.30
<b>27,709</b>	<b>14,129.0</b>		<b>16,941.0</b>		<b>\$6,026,712.60</b>

\* Minimum Stumpage values were used to compute the Appraised Price/MBF (10% of Pond Value)

<b>CRUISED BY:</b>	Dotson, Cranmer, Zimmerlee, Rule
<b>CRUISE COMPLETED:</b>	February 2022
<b>COMBINED SAMPLING ERROR:</b>	8.15 %

**CRUISE DESIGN/METHOD Description:**

The timber volumes for Douglas-fir, grandfir, western red cedar, incense cedar, and western hemlock in the Regeneration Harvest Areas and Partial Harvest Area were based on a variable plot cruise for estimating board foot volume. Plots were measured using a 40 basal area factor for a total of 246 plots. Big leaf maple in all Regeneration Harvest Areas were based on a 100% cruise for estimating board foot volume. The timber volumes for Douglas-fir in the right-of-ways were based on a 3P cruise for estimating board foot volume. A map showing the location of the plots and sample trees is available at the Springfield Interagency Office.

**TRACT FEATURES**

**ALL SPECIES**

<b>QM DBH</b>	20.3	INCHES
<b>GM LOG</b>	17,681	BD FT
<b>Total Gross Volume</b>	17,715	MBF
<b>Recovery</b>	96	%

	<b>Salvage</b>	0	MBF
	<b>Export</b>	0	MBF

Dominant Species: **Douglas Fir**

	<b>QM DBH</b>	20.4	INCHES
	<b>GM Log</b>	17,579	BD FT
	<b>Recovery</b>	96	%
	<b>Salvage</b>	0	MBF

<b>Admin Scale Allowance</b>		\$0.00	\$/MBF
	<b>TOTAL ADMIN. SCALE Allowance</b>	\$0.00	

<b>EXPORT VOLUME (LE-1)</b>	Port Orford Cedar	0	MBF
-----------------------------	-------------------	---	-----

<b>Reserve Tree Paint Color</b>	<b>Reserve Tree Count</b>
Yellow	1,055

<b>Harvest Tree Paint Color</b>	<b>Harvest Tree Count</b>
	0

<b>PRIVATE TIMBER:</b>	Cut and Deck Only
------------------------	-------------------

<b>COMPANY NAME:</b>	Weyco
----------------------	-------

<b>LOCATION/ROAD #:</b>	Sections 36, 01, 02, 11
-------------------------	-------------------------

<b>SPECIES</b>	<b>MBF VOLUME</b>		
Douglas Fir	19		
<b>Total:</b>	<b>19</b>		



**United States  
Department of the Interior  
Bureau of Land Management**

**Timber Appraisal**

---

<b>Sale Name:</b> Campaign	<b>Sale Date:</b> Thursday, May 26, 2022
<b>BLM District:</b> NW Oregon DO	<b>Unit of Measure:</b> 16' MBF
<b>Contract #:</b> ORN05-TS-2022.0533	<b>Contract Term:</b> 48 months
<b>Sale Type:</b> Advertised	<b>Contract Mechanism:</b> 5450-3

Sale of Timber - Lump Sum

**SBA Set-Aside**

---

**Content**

**Timber Appraisal Summary**  
**Stumpage Summary**  
**Unit Summary**  
**Stump to Truck**  
**Transportation**  
**Engineering Allowances**  
**Other Allowances**

**Prepared By:** Dotson, Bryan J - 4/21/2022

**Approved By:** Barclay, Brian W - 4/21/2022

Legal Description of Contract Area

Land Status	County	Township	Range	Section	Subdivision	Meridian
O&C	Lane	16 S	1 E	31	Lots 5- 6	Willamette
O&C	Lane	16 S	1 W	25	S1/2SW1/4, S1/2SE1/4	Willamette
O&C	Lane	16 S	1 W	35	All	Willamette
O&C	Lane	17 S	1 W	01	Lots 1- 2, SW1/4NE1/4, W1/2SE1/4	Willamette
O&C	Lane	17 S	1 W	03	Lots 1- 2, S1/2NE1/4, SE1/4NW1/4	Willamette
O&C	Lane	17 S	1 W	11	SW1/4NE1/4, NW1/4NW1/4, N1/2SE1/4	Willamette

Species Totals

Species	Net	Gross Merch	Gross	# of Merch Logs	# of Cull Logs	# of Trees
Douglas Fir	16,849.0	17,579.0	17,609.0	132,601	2,124	27,282
Grandfir	22.0	26.0	26.0	191	0	27
Western Redcedar	20.0	20.0	20.0	588	0	147
Incense-cedar	19.0	24.0	25.0	140	38	48
Bigleaf Maple	18.0	18.0	18.0	388	0	149
Western Hemlock	13.0	14.0	17.0	255	78	56
<b>Totals</b>	<b>16,941.0</b>	<b>17,681.0</b>	<b>17,715.0</b>	<b>134,163</b>	<b>2,240</b>	<b>27,709</b>

Cutting Area Acres

Regeneration Harvest Acres	Partial Cut Acres	Right of Way Acres	Total Acres	Net Volume per Acre
426.0	6.0	8.0	440.0	38.5

**Logging Costs**

Stump to Truck	\$2,812,110.04
Transportation	\$1,856,505.00
Road Construction	\$661,723.70
Maintenance/Rockwear	\$127,520.01
Road Use	\$30,681.00
Other Allowances	\$134,667.78
<b>Total:</b>	<b>\$5,623,207.53</b>
<b>Total Logging Cost per MBF:</b>	<b>\$331.93</b>

**Utilization Centers**

Location	Distance	% of Net Volume
Lyons, Oregon	90.0 miles	100 %

**Profit & Risk**

Profit	8 %
Risk	1 %
<b>Total Profit &amp; Risk</b>	<b>9 %</b>

**Tract Features**

<b>Quadratic Mean DBH</b>	20.3 in
<b>Average GM Log</b>	17681 bf
<b>Average Volume per Acre</b>	38.5 mbf
<b>Recovery</b>	96 %
<b><u>Net MBF volume:</u></b>	
<b>Green</b>	16,941.0 mbf
<b>Salvage</b>	0 mbf
<b>Export</b>	0 mbf
<b><u>Ground Base Logging:</u></b>	
<b>Percent of Sale Volume</b>	33 %
<b>Average Yarding Slope</b>	20 %
<b>Average Yarding Distance</b>	200 ft
<b><u>Cable Logging:</u></b>	
<b>Percent of Sale Volume</b>	67 %
<b>Average Yarding Slope</b>	60 %
<b>Average Yarding Distance</b>	375 ft
<b><u>Aerial Logging:</u></b>	
<b>Percent of Sale Volume</b>	0 %
<b>Average Yarding Slope</b>	0 %
<b>Average Yarding Distance</b>	0 ft

**Cruise**

<b>Cruise Completed</b>	February 2022
<b>Cruised By</b>	Dotson, Cranmer, Zimmerlee, Rule

**Cruise Method**

The timber volumes for Douglas-fir, grandfir, western red cedar, incense cedar, and western hemlock in the Regeneration Harvest Areas and Partial Harvest Area were based on a variable plot cruise for estimating board foot volume. Plots were measured using a 40 basal area factor for a total of 246 plots. Big leaf maple in all Regeneration Harvest Areas were based on a 100% cruise for estimating board foot volume. The timber volumes for Douglas-fir in the right-of-ways were based on a 3P cruise for estimating board foot volume. A map showing the location of the plots and sample trees is available at the Springfield Interagency Office.



## Stumpage Computation

Species	# of Trees	Net Volume	Pond Value	(-) Profit & Risk	(-) Logging Costs	(+) Marginal Log Value	Appraised Price/MBF	Appraised Value
Douglas Fir	27,282	16,849.0	\$757.06	\$68.14	\$331.93	\$0.00	\$357.00	\$6,015,093.00
Grandfir	27	22.0	\$451.03	\$40.59	\$331.93	\$0.00	\$78.50	\$1,727.00
Western Redcedar	147	20.0	\$750.00	\$67.50	\$331.93	\$0.00	\$350.60	\$7,012.00
Incense-cedar	48	19.0	\$478.92	\$43.10	\$331.93	\$0.00	\$103.90	\$1,974.10
Bigleaf Maple	149	18.0	\$213.88	\$19.25	\$331.93	\$0.00	\$21.40 *	\$385.20
Western Hemlock	56	13.0	\$400.25	\$36.02	\$331.93	\$0.00	\$40.10 *	\$521.30
<b>Totals</b>	<b>27,709</b>	<b>16,941.0</b>						<b>\$6,026,712.60</b>

\* Minimum Stumpage values were used to compute the Appraised Price/MBF (10% of Pond Value)

**Percent of Volume By Log Grade**

Species	No. 1 & 2 Peeler	No. 3 Peeler	Special Mill	No. 2 Sawmill	No. 3 Sawmill	No. 4 Sawmill	Camp Run
Douglas Fir			1.0 %	72.0 %	26.0 %	1.0 %	

Species	Peeler	No. 1 Sawmill	Special Mill	No. 2 Sawmill	No. 3 Sawmill	No. 4 Sawmill	Camp Run
Grandfir				81.0 %	19.0 %		

Species	No. 1 Sawmill	No. 2 Sawmill	No. 3 Sawmill	No. 4 Sawmill			Camp Run
Western Redcedar							100.0 %

Species	No. 1 Sawmill	No. 2 Sawmill	No. 3 Sawmill	No. 4 Sawmill	No. 5 Sawmill	No. 6 Sawmill	Camp Run
Incense-cedar							100.0 %

Species	No. 1 Sawmill	No. 2 Sawmill	No. 3 Sawmill	No. 4 Sawmill	No. 5 Sawmill		Camp Run
Bigleaf Maple							100.0 %

Species	Peeler	No. 1 Sawmill	Special Mill	No. 2 Sawmill	No. 3 Sawmill	No. 4 Sawmill	Camp Run
Western Hemlock				19.0 %	78.0 %	3.0 %	

**Campaign**

**Unit Summary**

**ORN05-TS-2022.0533**

**Unit: 1**

Species	Net	Gross Merch	Gross	# of Trees
Douglas Fir	858.0	894.0	895.0	1,231
Grandfir	1.0	1.0	1.0	2
Incense-cedar	1.0	1.0	1.0	2
Western Redcedar	1.0	1.0	1.0	8
<b>Totals:</b>	<b>861.0</b>	<b>897.0</b>	<b>898.0</b>	<b>1,243</b>

**Net Volume/Acre: 39.1 MBF**

Regeneration Harvest	22.0
Partial Cut	0.0
Right of Way	0.0
<b>Total Acres:</b>	<b>22.0</b>

**Unit: 2**

Species	Net	Gross Merch	Gross	# of Trees
Douglas Fir	2,066.0	2,153.0	2,157.0	2,968
Grandfir	3.0	3.0	3.0	3
Western Redcedar	3.0	3.0	3.0	19
Incense-cedar	3.0	3.0	3.0	6
<b>Totals:</b>	<b>2,075.0</b>	<b>2,162.0</b>	<b>2,166.0</b>	<b>2,996</b>

**Net Volume/Acre: 39.2 MBF**

Regeneration Harvest	53.0
Partial Cut	0.0
Right of Way	0.0
<b>Total Acres:</b>	<b>53.0</b>

**Unit: 3**

Species	Net	Gross Merch	Gross	# of Trees
Douglas Fir	8,861.0	9,248.0	9,264.0	14,766
Grandfir	12.0	14.0	14.0	14
Western Redcedar	10.0	10.0	10.0	78
Incense-cedar	10.0	13.0	13.0	26
Bigleaf Maple	10.0	10.0	10.0	79
<b>Totals:</b>	<b>8,903.0</b>	<b>9,295.0</b>	<b>9,311.0</b>	<b>14,963</b>

**Net Volume/Acre: 38.5 MBF**

Regeneration Harvest	231.0
Partial Cut	0.0
Right of Way	0.0
<b>Total Acres:</b>	<b>231.0</b>

**Unit: 4**

Species	Net	Gross Merch	Gross	# of Trees
Douglas Fir	1,754.0	1,828.0	1,832.0	2,520
Western Redcedar	2.0	2.0	2.0	16
Grandfir	2.0	3.0	3.0	3
Incense-cedar	2.0	3.0	3.0	5
<b>Totals:</b>	<b>1,760.0</b>	<b>1,836.0</b>	<b>1,840.0</b>	<b>2,544</b>

**Net Volume/Acre: 39.1 MBF**

Regeneration Harvest	45.0
Partial Cut	0.0
Right of Way	0.0
<b>Total Acres:</b>	<b>45.0</b>

**Unit: 5A**

Species	Net	Gross Merch	Gross	# of Trees
Douglas Fir	1,248.0	1,300.0	1,302.0	1,792
Bigleaf Maple	8.0	8.0	8.0	70
Grandfir	2.0	2.0	2.0	2
Western Redcedar	2.0	2.0	2.0	11
Incense-cedar	1.0	2.0	2.0	4
<b>Totals:</b>	<b>1,261.0</b>	<b>1,314.0</b>	<b>1,316.0</b>	<b>1,879</b>

**Net Volume/Acre: 39.4 MBF**

Regeneration Harvest	32.0
Partial Cut	0.0
Right of Way	0.0
<b>Total Acres:</b>	<b>32.0</b>

**Unit: 5B**

Species	Net	Gross Merch	Gross	# of Trees
Douglas Fir	162.0	175.0	175.0	1,252
Western Hemlock	13.0	14.0	17.0	56
<b>Totals:</b>	<b>175.0</b>	<b>189.0</b>	<b>192.0</b>	<b>1,308</b>

**Net Volume/Acre: 29.2 MBF**

Regeneration Harvest	0.0
Partial Cut	6.0
Right of Way	0.0
<b>Total Acres:</b>	<b>6.0</b>

**Unit: 6**

Species	Net	Gross Merch	Gross	# of Trees
Douglas Fir	1,676.0	1,747.0	1,750.0	2,408
Grandfir	2.0	3.0	3.0	3
Incense-cedar	2.0	2.0	3.0	5
Western Redcedar	2.0	2.0	2.0	15
<b>Totals:</b>	<b>1,682.0</b>	<b>1,754.0</b>	<b>1,758.0</b>	<b>2,431</b>

**Net Volume/Acre: 39.1 MBF**

Regeneration Harvest	43.0
Partial Cut	0.0
Right of Way	0.0
<b>Total Acres:</b>	<b>43.0</b>

**Unit: RW1**

Species	Net	Gross Merch	Gross	# of Trees
Douglas Fir	29.0	31.0	31.0	21
<b>Totals:</b>	<b>29.0</b>	<b>31.0</b>	<b>31.0</b>	<b>21</b>

**Net Volume/Acre: 29.0 MBF**

Regeneration Harvest	0.0
Partial Cut	0.0
Right of Way	1.0
<b>Total Acres:</b>	<b>1.0</b>

**Unit: RW2**

Species	Net	Gross Merch	Gross	# of Trees
Douglas Fir	21.0	22.0	22.0	24
<b>Totals:</b>	<b>21.0</b>	<b>22.0</b>	<b>22.0</b>	<b>24</b>

**Net Volume/Acre: 42.0 MBF**

Regeneration Harvest	0.0
Partial Cut	0.0
Right of Way	0.5
<b>Total Acres:</b>	<b>0.5</b>

**Unit: RW3**

Species	Net	Gross Merch	Gross	# of Trees
Douglas Fir	43.0	45.0	45.0	64
<b>Totals:</b>	<b>43.0</b>	<b>45.0</b>	<b>45.0</b>	<b>64</b>

**Net Volume/Acre: 26.9 MBF**

Regeneration Harvest	0.0
Partial Cut	0.0
Right of Way	1.6
<b>Total Acres:</b>	<b>1.6</b>

**Unit: RW4**

Species	Net	Gross Merch	Gross	# of Trees
Douglas Fir	49.0	51.0	51.0	85
<b>Totals:</b>	<b>49.0</b>	<b>51.0</b>	<b>51.0</b>	<b>85</b>

**Net Volume/Acre: 30.6 MBF**

Regeneration Harvest	0.0
Partial Cut	0.0
Right of Way	1.6
<b>Total Acres:</b>	<b>1.6</b>

**Unit: RW5**

Species	Net	Gross Merch	Gross	# of Trees
Douglas Fir	24.0	25.0	25.0	38
<b>Totals:</b>	<b>24.0</b>	<b>25.0</b>	<b>25.0</b>	<b>38</b>

**Net Volume/Acre: 21.8 MBF**

Regeneration Harvest	0.0
Partial Cut	0.0
Right of Way	1.1
<b>Total Acres:</b>	<b>1.1</b>

**Unit: RW6**

<b>Species</b>	<b>Net</b>	<b>Gross Merch</b>	<b>Gross</b>	<b># of Trees</b>
Douglas Fir	58.0	60.0	60.0	113
<b>Totals:</b>	<b>58.0</b>	<b>60.0</b>	<b>60.0</b>	<b>113</b>

**Net Volume/Acre: 26.4 MBF**

Regeneration Harvest	0.0
Partial Cut	0.0
Right of Way	2.2
<b>Total Acres:</b>	<b>2.2</b>

Total Stump To Truck	Net Volume	\$/MBF
\$2,812,110.04	16,941.0	\$165.99

**Stump to Truck: Falling, Bucking, Yarding, & Loading**

Yarding System	Unit of Measure	# of Units of Measure	\$/Unit of Measure	Total Cost	Remarks
Cable: Large Yarder	GM MBF	530.0	\$252.04	\$133,581.20	5,000/LD, 6 Loads/Day, \$4.40 Gal, Downhill Yarding, 13 Acres
Cable: Large Yarder	GM MBF	15.0	\$241.96	\$3,629.40	5,000/LD, 5 Loads/Day, \$4.40 Gal, Yarding Small Private Trees In Yarding Wedges
Cable: Large Yarder	GM MBF	1,224.0	\$241.96	\$296,159.04	5,000/LD, 5 Loads/Day, \$4.40 Gal, Yarding Through Dead Ground-Wedges, 30 Acres
Cable: Large Yarder	GM MBF	10,137.0	\$172.83	\$1,751,977.71	5,000/LD, 7 Loads/Day, \$4.40 Gal, Up Hill Yarding, 248 Acres
Shovel	GM MBF	234.0	\$135.23	\$31,643.82	5,000/LD, 5 Loads/Day, \$4.40 Gal, R/W Clearing, 8 Acres
Shovel	GM MBF	19.0	\$135.23	\$2,569.37	5,000/LD, 5 Loads/Day, \$4.40 Gal, R/W Clearing Private Timber
Wheel Skidder	GM MBF	538.0	\$117.20	\$63,053.60	5,000/LD, 6 Loads/Day, \$4.40 Gal, Thining Unit & Progeny Site Ground Base, 18 Acres
Wheel Skidder	GM MBF	5,018.0	\$102.55	\$514,595.90	5,000/LD, 8 Loads/Day, \$4.40 Gal, Ground Base, 123 Acres
<b>Subtotal</b>				<b>\$2,797,210.04</b>	

**Additional Costs**

Item	Unit of Measure	# of Units of Measure	\$/Unit of Measure	Total Cost	Remarks
Intermediate Support	Each	25.0	\$300.00	\$7,500.00	Broken Ground
<b>Subtotal</b>				<b>\$7,500.00</b>	

### Additional Moves

Equipment	Unit of Measure	# of Units of Measure	\$/Unit of Measure	Total Cost	Remarks
Cable: Large Yarder	Total	2.0	\$1,700.00	\$3,400.00	Big sale with different haul routes
Shovel	Total	2.0	\$1,200.00	\$2,400.00	
Wheel Skidder	Total	2.0	\$800.00	\$1,600.00	
<b>Subtotal</b>				<b>\$7,400.00</b>	

**Comments:**

Logging cost printouts are located in the Campaign contract office folder.



Total	Net Volume	\$/MBF
\$1,856,505.00	16,941.0	\$109.59

Utilization Center	One Way Mileage	Description	Unit of Measure	# of Units	\$/Unit of Measure	Total Cost	% of Sale Volume
Lyons, Oregon	90.0	Log Haul	GM MBF	17,681.0	\$105.00	\$1,856,505.00	100 %

**Comments:**

\$105/hour x 5.0 Hours round trip (60min delay included) = \$525.00 per trip / 5.0 mbf per load = \$105.00

**Engineering Allowances**

Total	Net Volume	\$/MBF
\$819,924.71	16,941.0	\$48.40

Cost Item	Total Cost
Road Construction:	\$661,723.70
Road Maintenance/Rockwear:	\$127,520.01
Road Use Fees:	\$30,681.00

**Comments:**

See Campaign contract office folder for Ex C & Ex D appraisals.

Total	Net Volume	\$/MBF
\$134,667.78	16,941.0	\$7.95

**Environmental Protection**

Cost item	Total Cost
Equipment Washing	\$2,400.00
Snag Creation: Tree Topping And Basal Girdle	\$21,858.10
<b>Subtotal</b>	<b>\$24,258.10</b>

**Logging**

Cost item	Total Cost
Additional Cutting Submerch & Corridor Trees	\$2,088.00
<b>Subtotal</b>	<b>\$2,088.00</b>

**Road Construction, Maintenance, Use, & Decommissioning**

Cost item	Total Cost
Skid Trail/Landing Decomm	\$4,336.00
Road Decommissioning	\$4,385.68
<b>Subtotal</b>	<b>\$8,721.68</b>

**Slash Disposal & Site Prep**

Cost item	Total Cost
Fuels Appraisal	\$99,600.00
<b>Subtotal</b>	<b>\$99,600.00</b>

**Comments:**

For More Information on Snag Creation: Tree Topping And Basal Girdle, Equipment Washing, Additional Cutting, Fuels Appraisal, and Skid Trial/Decomm see spreadsheets in sale folder under Other Allowances, and road Decommissioning see Ex. D Appraisal in the Campaign contract office folder.