



PROSPECTUS



United States Department of the Interior
BUREAU OF LAND MANAGEMENT
Springfield Interagency Office, Northwest Oregon District
3106 Pierce Parkway, Suite E, Springfield, Oregon 97477
<http://www.blm.gov>

SCALE SALE

January 26, 2022

Parcel No. 1
Contract No. ORN05-TS22-551
Upper Willamette Field Office

Goodpasture Decks

SEALED BID TIMBER SALE NOTICE

NOTICE IS HEREBY GIVEN that the Bureau of Land Management will offer for sale timber as described herein for sealed bid, pursuant to Instructions to Bidders, as stated on Form No. 5440-9 attached. **Sealed bids will be received by the District Manager, or their representative, by appointment only at the Northwest Oregon District's Springfield Interagency Office, 3106 Pierce Parkway, Suite E, Springfield, Oregon until 4:00 p.m., Wednesday, February 23, 2022. Please call 541-683-6417 to make an appointment. Appointments are available from 8am - 4pm, M-F. Sealed bids will be opened at 10:00 a.m. on Thursday, February 24, 2022.** Due to pandemic restrictions the opening will be limited to BLM employees. All bidders will be notified via phone call after all bids have been opened and a high bidder declared.

THIS TIMBER SALE NOTICE does not constitute the decision document for purposes of appeal of a forest management decision. Consistent with 43 CFR Subpart 5003.2(b), the date the BLM posts the forest management decision on the BLM's ePlanning website establishes the effective date of the decision for purposes of an administrative appeal.

A WRITTEN BID on Form 5440-9 at not less than the appraised price on a unit basis per species and the required minimum bid deposit shall be required to participate in sealed bidding.

TO QUALIFY FOR PARTICIPATION in a sealed bid sale, the bidder must submit a bid in a sealed envelope for each tract offered that includes:

1. **Two copies of the bid written on Form 5440-9, Deposit and Bid for Timber/Vegetative Resources. No bid for less than the advertised appraised price on a unit basis per species and total price can be considered.**
2. **The required minimum bid deposit specified in the timber sale notice for the tract.**
3. **A properly executed Independent Price Determination Certificate, Form 5430-11. A certification that the bid was arrived at by the bidder or offeror independently, and was tendered without collusion with any other bidder or offeror.**
4. **A completed Form 5450-17, Export Determination.**
5. **The sealed envelope must be clearly marked that it is a "Bid for Timber" together with the sale name and number, the legal description, time and date of sale, and a contact name and phone number of the bidder.**

A PERFORMANCE BOND in an amount not less than 20 percent of the total purchase price will be required for all contracts of \$10,000 or more, but the amount of the bond shall not be in excess of \$500,000, except when the Purchaser opts to increase the minimum bond as provided in 43 CFR 5451.2. A minimum performance bond of not less than \$500 will be required for all installment contracts less than \$10,000.

INSTALLMENT PAYMENTS may be authorized for sales of \$500 or more. Required installments will be determined by BLM. For sales under \$500,000, installments will not be less than 10% of the total purchase price. For sales of \$500,000 or more, installment payments shall be \$50,000.

LOG EXPORT AND SUBSTITUTION. All timber sales, including timber from Federal rights-of-ways, shall be subject to the restrictions relating to the export and substitution of unprocessed timber from the United States in accordance with P.L. 94-165 and 43 CFR 5400 and 5424, as amended.

LOG EXPORT AND SUBSTITUTION RESTRICTIONS. Excepting Port-Orford-cedar, all timber offered for sale hereunder is restricted from export from the United States in the form of unprocessed timber and is prohibited from being used as a substitute for exported private timber.

ADDITIONAL INFORMATION concerning each timber sale tract described herein is available at the Springfield Interagency Office. A copy of the timber sale contract is also available for inspection at the Springfield Interagency Office. This prospectus includes maps and tables that cannot be made Section 508 compliant. For help with its data or information, please contact the Northwest Oregon District's Springfield Interagency Office at (541) 683-6600.

THE VOLUMES LISTED herein are estimates only, based on 16-foot taper breaks, which must be taken into consideration if comparisons are made with volume predictions based on other standards. The volumes based on 32-foot taper breaks are shown for comparison purposes. No sale shall be made for less than the total purchase price, without regard to the amount bid per unit, even though quantity of timber actually cut or removed or designated for taking is more or less than the estimated volume or quantity so listed.

A CATEGORICAL EXCLUSION was prepared for this sale, and a Decision Record has been documented. These documents are available for inspection as background for this sale at the Northwest Oregon District's Springfield Interagency Office.

ACCESS to a sale may be through a locked gate (see individual sale information). Prospective bidders may obtain a key from the Northwest Oregon District's Springfield Interagency Office. Any other persons interested in visiting the timber sale site should first contact Brian Bickford at (541) 683-6164.

Attachments:

- Form 5440-9
- Form 5430-11
- Form 5450-17
- Form 5450-22

NORTHWEST OREGON DISTRICT
UPPER WILLAMETTE FIELD OFFICE

**TIMBER SALE NOTICE
SCALE SALE
EUGENE MASTER UNIT**

PARCEL NO.: 1
SALE DATE: February 24, 2022

Contract No.: ORN05-TS22-551, Goodpasture Decks
Lane County, Oregon: O&C and PD: Sealed Bid

Bid Deposit Required: \$64,600.00

All deck timber designated for removal on Lot 2, Sec. 33. T. 16S. R. 2 E., Lots 6, 7, Sec. 4; Lots 2, 3, NE1/4SE1/4 Sec. 5. T. 17S. R. 3 E., Will. Mer.

Estimated Volume 32' Log (MBF)	Species	Estimated Volume 16' Log (MBF)	Appraised Price Per MBF	Estimated Volume Times Approx. Price
1,720	Douglas-fir	2,002	\$288.80	\$578,177.60
79	Western redcedar	99	\$611.10	60,498.90
44	Western hemlock	53	\$108.90	5,771.70
6	Grand fir	7	\$117.80	824.60
4	Red Alder	5	\$106.30	531.50
4	Bigleaf maple	5	\$11.60*	58.00
1,857	Totals	2,171		\$645,862.30

* 10% Pond Value

APPRAISED PRICES are calculated by determining market value through the analytical appraisal method. The minimum bid increment will be \$0.10 per MBF or multiples thereof.

LOG EXPORT RESTRICTIONS: All timber offered for sale hereunder is restricted from export from the United States in the form of unprocessed timber and is prohibited from being used as a substitute for exported private timber.

NOTE: The volume for this timber sale has been calculated using 16 foot eastside Scribner rules, and the 32 foot log volumes are estimates derived from the 16 foot volumes.

CRUISE INFORMATION: Volume for all Douglas-fir in the Area of Salvage Decks was based off a stand-table. All trees were measured in two-inch diameter classes at breast height and merchantable height. All minor species volumes were based on 100% cruise. The board foot volumes derived are for appraisal purposes.

With respect to merchantable Douglas-fir: The total gross merchantable volume is approximately 2,263 MBF; and 76% recovery is expected.

REMOVAL AREA: Decks located within the Areas of Salvage Decks must be removed.

ACCESS: Access to the sale is provided by:

1. A public road;
2. BLM existing roads;

ROAD MAINTENANCE: The Purchaser shall pay BLM a road maintenance fee of \$1990.53 and a rockwear fee of \$1911.96.

DURATION OF CONTRACT: **Duration of the contract will be 6 months for removal of timber.**

SPECIAL PROVISIONS: The contract will contain special provisions regarding logging methods, and submission of a written logging plan specifying logging methods, and logging schedule.

OTHER SPECIAL REQUIREMENTS:

- 1) Clean equipment prior to arrival on BLM-managed lands.
- 2) Loading and haul activities may coincide with other BLM and private operations in the vicinity.
- 3) Oregon Department of Transportations (ODOT) private contractors are currently felling, bucking, and decking logs that will be sold under this contract. The ODOT contractors estimate is to complete the felling and bucking along the gravel portion of Goodpasture Road by the end of January 2022 and all logs will be trucked to the Main Gravel Deck Site in Section 5 by the end of February 2022.
- 4) Equipment shall only operate on existing landings and road surfaces. No new ground disturbance shall occur.
- 5) Prior to timber haul, the Purchaser shall furnish and place 60 cu. yds. of 3" minus aggregate at the Stockpile Deck site and 60 cu. yds. of 3" minus at the Main Gravel Deck site as directed by the Authorized Officer. Purchaser shall notify the Authorized Officer prior to placement.

- 6) The Purchaser shall perform logging residue reduction to include machine piling and covering in the Areas of Salvage Decks.
- 7) The Purchaser shall be required to control traffic in the contract area.
- 8) Goodpasture Road Covered Bridge has a posted weight limit of 44 tons and a posted vertical clearance limit of 13'-4". Alternate access for equipment is required.

OPTIONAL CONTRIBUTION: The Purchaser will have the option of performing pile burning and mop-up or contributing \$756.88 in lieu thereof. The option must be declared prior to contract execution. Piling and covering are not included in the Optional Contribution and will remain the responsibility of the Purchaser.

NARRATIVE DESCRIPTION OF HOW TO GET TO THE TIMBER SALE AREA:

To Access Decks on Goodpasture Road: From Leaburg, proceed east on McKenzie Highway (Route 126) for approximately 5.6 miles. Turn southeast onto Goodpasture Road (covered bridge). Travel southeast on Goodpasture Road (County Rd. 1094) for approximately 1.2 miles to the Stockpile Decks Site. Decks to be removed are located behind the locked gates. To access the remaining decks, travel east from the Stockpile Decks Site on Goodpasture Road for approximately 5.6 miles to the Area of Salvage Decks.









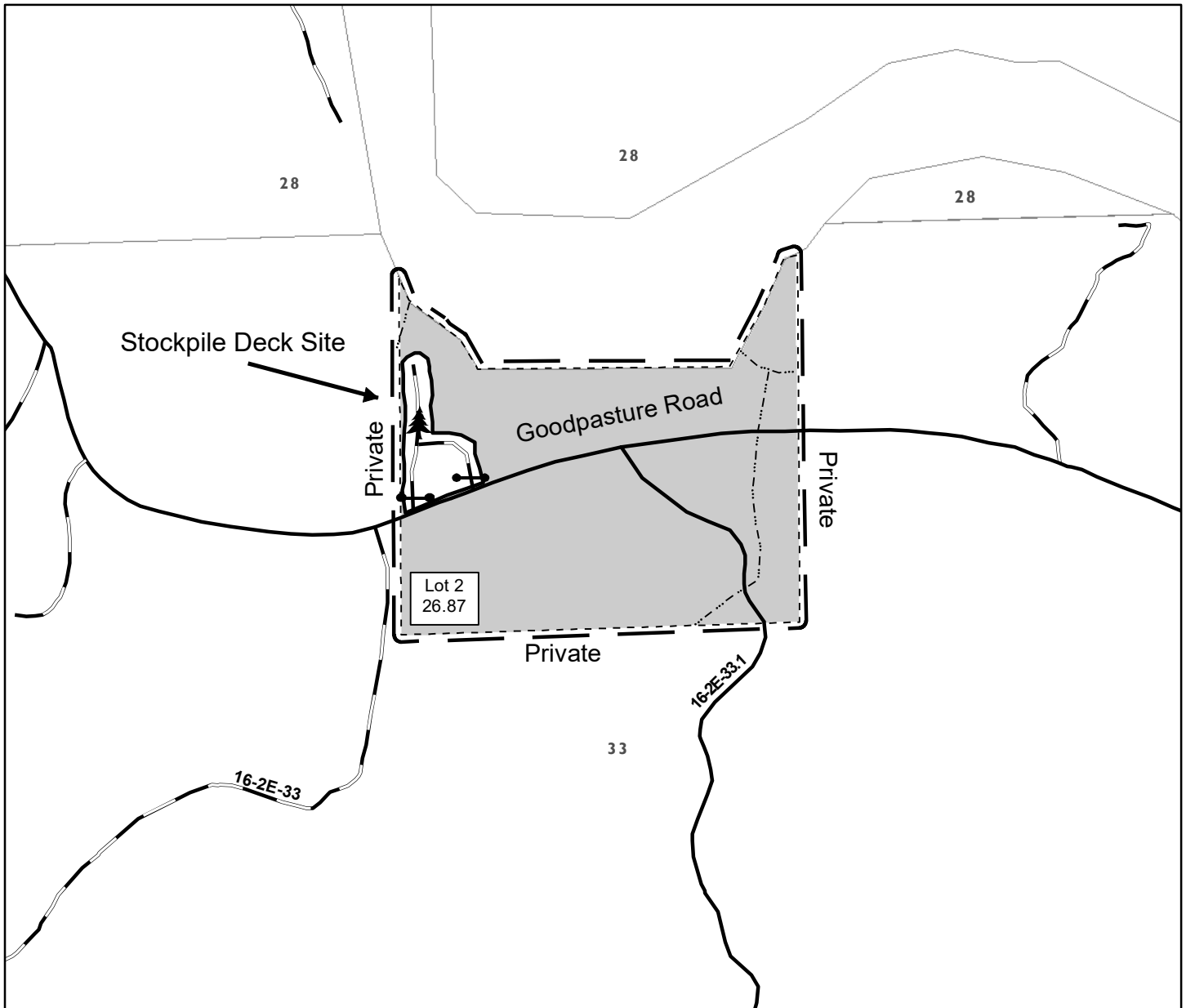

**UNITED STATES
DEPARTMENT OF THE INTERIOR
BUREAU OF LAND MANAGEMENT**

Exhibit A
Sheet 1 of 2

GOODPASTURE DECKS TIMBER SALE CONTRACT NO.: ORN05-TS22-551
T. 16 S., R. 2 W., SEC. 33, WILL. MER., NORTHWEST OREGON DISTRICT



-  Area of Salvage Decks
-  Stockpile Deck for Removal
-  Contract Area
-  Reserve Area
-  Paved Road
-  Rocked Road
-  Stream
-  Gate

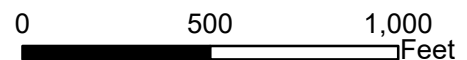

Totals for Sections 4, 5 and 33	
Total Harvest Area	5.00
Total Reserve Area	173.67
Total Contract Area	178.67 A.

Totals for Section 33	
Harvest Area	1.50
Reserve Area	25.37 A.
Contract Area	26.87

No warranty is made by the Bureau of Land Management as to the accuracy, reliability, or completeness of these data for individual or aggregate use with other data. Original data were compiled from various sources and may be updated without notification.

1/6/2022
United States Department of the Interior
Bureau of Land Management
Oregon State Office
P.O. Box 2965
Portland, Oregon 97208-2965



**UNITED STATES
DEPARTMENT OF THE INTERIOR
BUREAU OF LAND MANAGEMENT**

Exhibit A
Sheet 2 of 2

GOODPASTURE DECKS TIMBER SALE CONTRACT NO.: ORN05-TS22-551
T. 17 S., R. 3 E., SECS. 4 and 5, WILL. MER., NORTHWEST OREGON DISTRICT

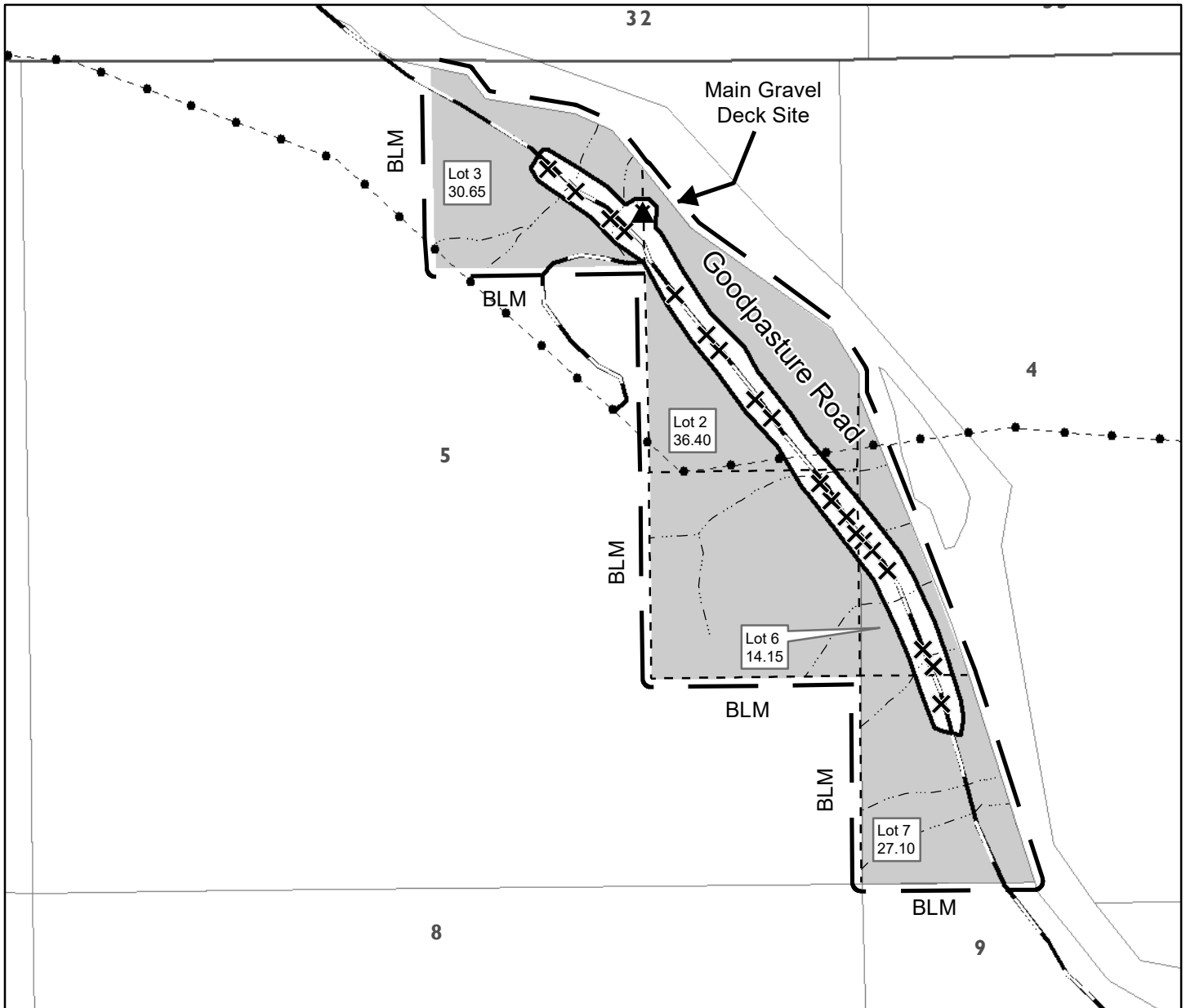

- X** Deck For Removal
- Area Of Salvage Decks
- Main Gravel Deck Site
- Contract Area
- Reserve Area
- Rocked Road
- Powerline
- Stream



Totals for Sections 4, 5	
Harvest Area	3.5
Reserve Area	148.3
Contract Area	151.8 A.

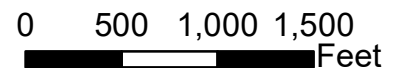

No warranty is made by the Bureau of Land Management as to the accuracy, reliability, or completeness of these data for individual or aggregate use with other data. Original data were compiled from various sources and may be updated without notification.

1/10/2022

United States Department of the Interior
Bureau of Land Management
Oregon State Office
P.O. Box 2965
Portland, Oregon 97208-2965

**UNITED STATES
DEPARTMENT OF THE INTERIOR
BUREAU OF LAND MANAGEMENT (BLM)**

Contract No.: ORN05-TS22-551
Sale Name: Goodpasture Decks
Issuing Office: UPW Field Office

**EXHIBIT B
SCALE SALE
PURCHASE PRICE SCHEDULE AND MEASUREMENT SPECIFICATIONS**

I. Total Actual Purchase Price - In accordance with Section 2 and 3 of the contract, the Purchaser agrees to pay the Government for the timber sold under the contract in accordance with the following schedule and measurement requirements. Timber sold is comprised of Merchantable Timber, Merchantable Timber Remaining, and Other Timber as defined below. In the event an Extension of Time is approved, the prices per measurement unit are subject to readjustment (refer to Section 9 of the contract).

Schedule of Species/Products, Measurement Units, and Prices		
Species/Products	Measurement Unit	Price Per Measurement Unit
Douglas-fir	2,002 MBF	\$288.80
Western redcedar	99 MBF	\$611.10
Western hemlock	53 MBF	\$108.90
Grand fir	7 MBF	\$117.80
Red alder	5 MBF	\$106.30
Big leaf maple	5 MBF	\$11.60

II. Merchantable Timber - All timber which can be cut into logs, which equal or exceed the following specifications, shall be considered merchantable timber required to be removed from the contract area. Purchaser shall pay for same in accordance with Section 3 of the contract at the unit prices shown in Section I of this Exhibit.

Schedule of Material Specifications			
Species/Product	Length (feet)	Diameter (inches inside bark at small end)	Net Scale (% of gross volume of any log segment)
All Conifers/Merchantable Timber	16 Feet	12 inches	33-1/3%

If Purchaser elects to remove any logs which do not meet the above minimum material specifications and which have not been reserved to Government in Sec. 41 of the contract, such logs shall be scaled in accordance with section V of this Exhibit herein and be paid for in accordance with Section 2 and 3 of the contract and the value in Section I of this Exhibit.

III. Merchantable Timber Remaining - Measurement Requirements - The remaining volume of any merchantable sold timber on the contract area shall be determined as provided in Section 3. (g). of the contract. Purchaser shall pay for same in accordance with Section 3 of the contract at the unit prices shown in Section I of this Exhibit.

IV. Other Timber - If any timber is of a species not listed in Section I of this Exhibit the Authorized Officer shall establish volumes and values in accord with Standard BLM methods.

V. Scaling

A. Log Rule and Measurement - All logs shall be scaled in Eastside Scribner according to the Northwest Log Rules Eastside and Westside Log Scaling Handbook, as amended, or supplemented by BLM before the first advertisement date of the sale.

B. Scaling Service - A Scaling Authorization Form must be completed and approved by the Authorized Officer prior to beginning of hauling operations. All sites on the Scaling Authorization are required to have a Log Yard Agreement with the BLM. Log scaling services shall be provided and performed by BLM personnel or third party scaling organizations under agreement with BLM.

1. All logs shall be scaled and volumes determined by BLM or a certified contract scaler.

2. The BLM scaler or contract scaler is designated to collect Eastside MBF scale data from all loads.

3. All logs shall be scaled using an authorized BLM scaling method approved by the Authorized Officer in accordance with BLM prescribed procedures.

C. Defect Caused by Abnormal Delay - Scaling deductions made for rot, check or other defect resulting from abnormal delay in scaling caused by Purchaser shall be recorded separately and charged to the Purchaser in accordance with Section 3 of the contract.

D. Log Presentation - Purchaser shall present logs so that they may be scaled in an economical and safe manner in accordance with the Log Yard Authorization required in Section V. B. of this Exhibit.

E. Check Scale

The BLM will conduct check scales using the following standards.

Gross Scale. A variance of one and ½ percent (1.5%) in gross scale is the standard unless otherwise justified.

Net scale. The allowable variance is as follows:

Check scaler's percent defect in logs	Scalers allowable variance
0-10 percent	2 percent
over 10 percent	0.2 * percent defect to a maximum of 5 percent

Determinations as to volume of timber made by a BLM check scaler in conformance with the standards as set forth herein shall be final. When such checks show a variance in scale in excess of acceptable standards, in two or more consecutive check scales, an adjustment to the volume reported as scaled will be made by BLM. Such adjustments will be made based on the difference between available BLM check scales and the original scale during the period covered by the unsatisfactory check scales. Unless otherwise approved in writing by the Authorized Officer, the volume to which this difference will be applied will be 50 percent of the volume scaled between the last satisfactory check and the first unsatisfactory check, 100 percent of the volume scaled during the unsatisfactory check, and 50 percent of the volume between the last unsatisfactory check scale and the next satisfactory check scale.

F. Accountability

1. Purchaser shall notify the Authorized Officer seven (7) days prior to starting or stopping of hauling operations performed under the contract.
2. All logs will be painted and branded at the landing and accounted for in accordance with Section 42 of the contract. If Sale Area is within a State that maintains a log brand register, brands shall be registered with the State. Purchaser shall use assigned brand(s) exclusively on logs from this sale until the Authorized Officer releases the brand(s).
3. Each truck driver shall obtain a load receipt and a BLM scaler receipt from the Log Truck Ticket Book issued by the Authorized Officer and comply with the instructions specified on the cover of said book. All load tickets will be marked with the cutting area number using a permanent marker or as directed by the Authorized Officer. While products are in transit, the truck driver shall display the load receipt and BLM scaler receipt on the bunk or wing log at the front of the load on the driver's side. All logs on each load shall be delivered to the destination listed on the woods receipt. The BLM scaler receipt shall be surrendered at the location of BLM scaling, the unloading location, or as requested by BLM. A designated area shall be identified at the yard scaling location for logs arriving during off hours. Logs arriving during off hours shall be left on the truck or may be off loaded to the designated area.
4. The Purchaser shall not haul logs from the contract area on weekends; Memorial Day, Fourth of July, Labor Day, Thanksgiving, Christmas, and New Year's holidays; or outside the hours of 4 a.m. to 8 p.m. daily, unless otherwise approved in writing by the Authorized Officer or designated in the Approved Logging Plan. (Refer to Section 42 of the contract).
5. The Purchaser shall furnish BLM a map showing the route which shall be used to haul logs from the timber sale area to the scaling location. Such route shall be the most direct haul route between the two points unless another route is approved by BLM. The route of haul may be changed only with advance notice to and approval by BLM. The haul route map shall be attached to the Approved Logging Plan.

6. All loads will be scaled at locations listed on the Scaling Authorization as approved by the Authorized Officer. Purchaser shall notify the Authorized Officer three (3) days in advance to request additional scale site locations for approval on the Scaling Authorization.
7. Any removal of logs from loaded trucks before being accounted for and/or scaled as required by the contract shall be considered a willful trespass and render the Purchaser liable for damages under applicable law. Any payment made for purchase of such logs shall be deducted from amount due because of trespass.

G. **Scaling Lost Products** - The value of lost loads shall be equal to the highest value load for the month in which the lost load is hauled regardless of where the highest value load is scaled. If no loads have been scaled in that month, value will be determined from the closest month in which loads were scaled.

VI. **Estimated Volumes and Values** - The following volume estimates and calculations of value of timber sold are made solely as an administrative aid for determining payment amounts, when payments are due, the value of timber subject to any special bonding provisions, and other purposes specified in various portions of the contract. The cutting areas are shown on Exhibit A of the contract.

A. **Merchantable Timber Volume Removed from Contract Area** - The total volume of removed timber shall be determined using the Government's records of scaled volumes of timber skidded or yarded monthly, or a shorter period if agreed to by the Purchaser and Government, to loading points or removed from the contract area.

B. **Merchantable Timber Not Yet Removed from Contract Area** - The value of merchantable timber which has not been removed will be determined by multiplying the value per acre as shown below times the amount of acreage subject to the purpose of the value determination, as determined by the Authorized Officer:

Total Estimated Purchase Price and/or Schedule of Volumes and Values for Merchantable Timber Not Yet Removed from Contract Area					
Cutting Area		Total Estimated Volume (MBF)		Total Estimated Purchase Price	
Cutting Area Number	Approximate Number of Acres	Volume per Acre	Total Volume	Value per Acre	Total Value
1	5	434.2	2,171	\$1,487.48	\$645,862.30
Sale Total	5	434.2	2,171		

removal of personal property. Any improvements remaining on Government lands and rights-of-way at the end of the period for removal, or any extension, shall become the property of Government. Any equipment or other personal property remaining on Government

land and rights-of-way at the end of this period may be removed at the expense of Purchaser and disposed of in accordance with applicable law.

Sec. 41. Timber Reserved from Cutting - The following timber on this contract area is hereby reserved from cutting and removal under the terms of this contract and is retained as the property of Government.

Contract No. ORN0

Parcel No.

THIS IS A SALE PROSPECTUS ONLY. ATTACHMENTS MAY NOT INCLUDE ALL EXHIBITS REFERRED TO IN THE CONTRACT PROVISIONS. THE COMPLETE CONTRACT, INCLUDING ALL EXHIBITS, IS AVAILABLE FOR INSPECTION AT THE NORTHWEST OREGON DISTRICT SPRINGFIELD INTERAGENCY OFFICE AT 3106 PIERCE PARKWAY, SPRINGFIELD, OREGON.

SALE DATE:

Sec. 42. Special Provisions - Purchaser shall comply with the special provisions which are attached hereto and made a part hereof unless otherwise authorized, in writing, by the Contracting Officer.

IN WITNESS WHEREOF, the parties hereto have executed this contract as of the day first above written.

If Individual or Partnership, sign here:

If Corporation, sign here:

(Name of Firm)

(Name of Corporation)

(Signature)

(Signature)

(Address)

(Title)

(Signature)

UNITED STATES OF AMERICA

By _____
(Signature)

(Address)

(Title)

(Signature)

(Date)

(Address)

Title 18 U.S.C. Section 1001, makes it a crime for any person knowingly and willfully to make to any department or agency of the United States any false, fictitious, or fraudulent statements or representations as to any matter within its jurisdiction.

(If Purchaser is a corporation, the following certificate must be executed by the Secretary or Assistant Secretary of the Corporation.)

I, _____, certify that I am the _____ Secretary of the corporation named as Purchaser herein; that _____, who signed the contract was then _____ of said corporation, that said contract was duly signed for and in behalf of said corporation by authority of its governing body, and is within the scope of its corporate powers.

Signature: _____

SEC. 41 - Timber Reserved From Removal and/or Cutting

- (a) All timber shown on the Reserve Area and all timber, except trees cut into logs, decked, and located in the Areas of Salvage Decks as shown on Exhibit A. Exhibit A contains 2 sheets.

SEC. 42 - Special Provisions

(a) Logging

- (1) Before beginning operations on the contract area for the first time or after a shutdown of 14 or more days, the Purchaser shall notify the Authorized Officer in writing of the date they plan to begin operations. This written notification must be received by the Authorized Officer no less than 14 days prior to the date the Purchaser plans to begin or resume operations. The Purchaser shall also notify the Authorized Officer in writing if they intend to cease operations for any period of 10 or more days.
- (2) Prior to the commencement of operations, the Purchaser shall obtain from the Authorized Officer written approval of a written operations and logging plan commensurate with the terms and conditions of the contract which shall include measures needed to assure protection of the environment and watershed. A pre-work conference between the Purchaser's authorized representative and the Authorized Officer's representative must be held at a location designated by the Authorized Officer before the logging plan will be approved. All logging shall be done in accordance with the plan.
- (3) Equipment shall only operate on existing landings and road surfaces, or as directed by the Authorized Officer. No new ground disturbance shall occur.
- (4) In the Areas of Salvage Decks as shown on Exhibit A, all non-merchantable logs (including hardwoods) shall be decked at a location designated by the Authorized Officer.
- (5) The Purchaser shall provide traffic warning signs in accordance with Section 29 of this contract to control traffic in the contract area during active operations. Roads shall not be blocked by active operations for more than 20 minutes.
- (6) Purchaser's operations shall facilitate BLM's safe and practical inspection of Purchaser's operations and BLM's conduct of other official duties on Contract Area. Purchaser has all responsibility for compliance with safety requirements for Purchaser's employees, contractors and subcontractors.

In the event that the Authorized Officer identifies a conflict between the requirements of this contract or agreed upon methods of proceeding hereunder and State or Federal safety requirements, the contract may be modified. If the cost of such contract modification is of a substantial nature (\$2,000.00 or more), the Purchaser may request, in writing, an adjustment in the total actual contract purchase price specified in Section 2 of the timber sale contract, as amended, to compensate for the changed conditions.

Unless otherwise specified in writing, when operations are in progress adjacent to or on roads and/or trails in the harvest unit area, Purchaser shall furnish, install, and maintain all temporary traffic controls that provide the road or trail user with adequate warning of and protection from hazardous or potentially hazardous conditions associated with its operations. Purchaser shall prepare a Traffic Control Plan, which the Purchaser has determined is compliant with state and local OSHA and Transportation standards no later than the pre-work meeting and prior to commencing operations. Traffic control devices shall be appropriate to current operating and/or weather conditions and shall be covered or removed when not needed. Flagmen and devices shall be as specified in state OSHA and Transportation standards for logging roads or the "Manual on Uniform Traffic Control Devices for Streets and Highways" (MUTCD) published by the U.S. Department of Transportation - Federal Highway Administration. Included in the Traffic Control Plan, Purchaser shall note traffic control device locations on a Purchaser produced copy of the contract Exhibit "A" Map.

(b) Road Maintenance

- (1) Prior to timber haul, the Purchaser shall furnish and place 60 cu. yds. of 3" minus aggregate at the Stockpile Deck site and 60 cu. yds. of 3" minus at the Main Gravel Deck site as directed by the Authorized Officer. Purchaser shall notify the Authorized Officer prior to placement.

- (2) BLM Maintenance: The Purchaser is authorized to use the roads listed below which are under the jurisdiction of the Bureau of Land Management and/or Lane County for the removal of Government timber sold under the terms of this contract, provided that the Purchaser pay the required maintenance and/or rockwear obligations described in Sections 42(b)(3) and 42(b)(4). The Purchaser shall pay current Bureau of Land Management maintenance and/or rockwear fees for the sale of additional timber under modification to the contract.

<u>Road No. and Segment</u>	<u>Length Miles Used</u>	<u>Road Owner</u>	<u>Road Surface Type</u>
Goodpasture Cnty. Rd.	1.56	Lane Cnty.	Rock

- (3) The Purchaser shall pay the Government a road maintenance obligation in the amount of One Thousand Nine Hundred Ninety and 53/100 dollars (\$1990.53) for the transportation of timber included in the contract price over the road listed in Section 42(b)(2).

Unless the total maintenance amount is paid prior to commencement of operations on the contract area, payments shall be made in installments of not less than One Thousand and 00/100 dollars (\$1,000.00) payable in the same manner as and together with payments required in Sec. 3 of this contract.

- (4) The Purchaser shall pay to the Government a road maintenance obligation for rockwear in the amount of One Thousand Nine Hundred Eleven and 96/100 dollars (\$1,911.96) for the transportation of timber included in the contract price over the Lane County owned road listed in Section 42(b)(2).

(c) Environmental Protection

- (1) In order to prevent the spread of noxious weeds, the Purchaser shall be required to clean logging, road, decommissioning, and slash disposal equipment prior to entry onto BLM lands as directed by the Authorized Officer.
- (2) The Purchaser shall immediately discontinue specified or timber harvesting operations upon written notice from the Contracting Officer that:
- (aa) Threatened or endangered plants or animals protected under the Endangered Species Act of 1973, as amended, may be affected by the operation, and a determination is made that consultation or re-initiation of consultation is required concerning the species prior to continuing operation, or;
 - (bb) When, in order to comply with the Endangered Species Act, or to prevent incidental take of northern spotted owls in accordance with management direction in the Record of Decision (ROD) and Resource Management Plan (RMP), the Contracting Officer determines it may be necessary to modify or terminate the contract, or;
 - (cc) Federal proposed, Federal candidate, Bureau sensitive, or State listed species protected under BLM Manual 6840 - Special Status Species Management - have been identified, and a determination is made that continued operations would affect the species or its habitat, or;
 - (dd) When, in order to comply with a court order which enjoins operations on the sale or otherwise requires the Bureau of Land Management to suspend operations, or;
 - (ee) When, in order to comply with a court order, the Contracting Officer determines it may be necessary to modify or terminate the contract, or;
 - (ff) When, in order to comply with a stay or other remedy issued by the Interior Board of Land Appeals (IBLA) the Contracting Officer determines it may be necessary to modify or terminate the contract, or;
 - (gg) species have been discovered which were identified for protection in accordance with management direction established in the ROD and RMP, and the Contracting Officer determines that continued operations would affect the species or its habitat, or;

- (hh) when, in order to protect species which were identified for protection in accordance with management direction established in the ROD and RMP, the Contracting Officer determines it may be necessary to modify or terminate the contract.

Those operations necessary for a safe removal of personnel and equipment from the contract area and those directed by the Contracting Officer which are required in order to leave the contract area in an acceptable condition will be permitted. Discontinued operations may be resumed upon receipt of written instructions and authorization by the Contracting Officer.

During any period of suspension, the Purchaser may withdraw performance and payment bond coverage aside from that deemed necessary by the Authorized Officer to secure cut and/or removed timber for which the Bureau of Land Management has not received payment, and/or unfulfilled contract requirements associated with harvest operations that have already occurred and associated post-harvest requirements.

In the event of a suspension period or a combination of suspension periods that exceed a total of 30 days, the First Installment held on deposit may be temporarily reduced upon the written request of the Purchaser. For the period of suspension extending beyond 30 days, the First Installment on deposit may be reduced to five (5) percent of the First Installment amount listed in Section 3.a. of the contract. Any First Installment amount temporarily reduced may be refunded or transferred to another BLM contract at the request of the Purchaser. However, if the Purchaser has outstanding debt owing the United States, the Contracting Officer must first apply the amount of First Installment that could be refunded to the debt owed in accordance with the Debt Collection Improvement Act, as amended (31 USC 3710, et seq.). Upon Purchaser's receipt of a bill for collection and written notice from the Contracting Officer lifting the suspension, the Purchaser shall restore the First Installment to the full amount shown in Section 3.a. of the contract within 15 days after the bill for collection is issued, subject to Section 3.i. of the contract. The Purchaser shall not resume contract operations until the First Installment amount is fully restored.

In the event of a suspension period or a combination of suspension periods that exceed a total of 30 days, the unamortized Out-of-Pocket Expenses for road or other construction required pursuant to Exhibit C of the contract shall be refunded or transferred to another BLM contract at the request of the Purchaser. Upon written notice from the Contracting Officer lifting the suspension, the Purchaser shall reimburse the Government the amounts refunded or transferred. The Purchaser may choose to pay this reimbursement at once or in installments payable at the same time as payments are due for the timber under the contract and in amounts approximately equal to the expenses associated with the timber for which payment is due.

In the event that operating time is lost as a result of the incorporation of additional contract requirements, or delays due to Endangered Species Act consultation with the U.S. Fish and Wildlife Service or U.S. National Marine Fisheries Service, or court-ordered injunctions, or an IBLA issued stay or remedy, the Purchaser agrees that an extension of time, without reappraisal, will constitute a full and complete remedy for any claim that delays due to the suspension hindered performance of the contract or resulted in damages of any kind to the Purchaser.

The Contracting Officer may determine that it is necessary to modify the contract or terminate the cutting and removal rights under the contract in order to comply with the Endangered Species Act, prevent incidental take of northern spotted owls in accordance with the ROD and RMP, protect occupied marbled murrelet sites in accordance with the ROD and RMP, protect species that have been discovered which were identified for protection in accordance with management direction established in the ROD and RMP, or comply with a court order or an IBLA issued stay or remedy. Following the issuance of a written notice that cutting and removal rights will be terminated, the Purchaser will be permitted to remove timber cut under the contract, if allowed by the Endangered Species Act, if able to proceed without causing incidental take of northern spotted owls in accordance with the ROD and RMP, consistent with marbled murrelet occupied site protection in accordance with the ROD and RMP, consistent with species protection in accordance with management direction established in the ROD and RMP, or if consistent with a court order or an IBLA issued stay or remedy.

In the event the contract is modified or cutting and removal rights are terminated under this subsection, the Purchaser agrees that the liability of the United States shall be limited to the actual costs incurred by the Purchaser which have not been amortized by timber removed from the contract area. This calculation of liability shall utilize actual Purchaser costs and Government estimates of timber volumes. At the Authorized Officer's request, the Purchaser agrees to provide

documentation of the actual costs incurred in the performance of the contract. In addition, the Purchaser shall be released from the obligation to pay the contract price for any timber which is not authorized to be removed from the contract area.

The Purchaser specifically and expressly waives any right to claim damages, other than those described in the preceding paragraphs, based on an alleged breach of any duty to the Purchaser, whether express or implied, in regard to the manner in which the Government defended the litigation which resulted in the court order affecting the operation of the contract. This waiver also extends to any claims based on effects on the operation of the contract that arise from litigation against another agency. Furthermore, the Purchaser specifically acknowledges and agrees that a court ruling that the Government violated the Administrative Procedures Act cannot be interpreted, in itself, to mean that the Government had not acted reasonably in regard to its duties to the Purchaser under this contract.

(d) Fire Prevention

- (1) Primarily for purposes of fire prevention and control, the Purchaser shall, prior to the operation of power driven equipment in construction or logging operations under this contract during fire season or periods of fire danger, prepare a fire prevention and control plan to the satisfaction of the Authorized Officer.

(e) Logging Residue Reduction

- (1) In addition to the requirements of Sections 15 and 26 of this contract, and notwithstanding the Purchaser's satisfactory compliance with State laws and regulations regarding offsetting or abating the additional fire hazard created by this operation and the State's willingness to release the Purchaser from liability for such hazard, the Purchaser shall remain responsible to the Government for performance of the following logging residue reduction and/or site preparation measures required by this contract: Perform logging residue reduction and site preparation work on approximately Five (5) acres of Areas of Salvage Decks as shown on Exhibit A. Slash, as defined for this section, shall mean all material (brush, limbs, tops, unmerchantable stems, and chunks) resulting from the purchasers operations under the terms of this contract.
 - (aa) Prior to commencement of any logging residue reduction and/or site preparation, a pre-work conference between the Purchaser's representative and the Authorized Officer must be held at a location designated by the Authorized Officer. All logging residue reduction and/or site preparation shall be done in accordance with the plans developed at the pre-work conference.
 - (bb) Pile and cover landing slash. All tops, broken pieces, limbs and debris more than two (2) inches in diameter at the large end and longer than three (3) feet in length shall be piled within fifteen (15) days of completion of hauling logs from that landing. Landing piles shall be kept free of dirt and located as directed by the Authorized Officer.
 - (1) Upon completion of landing piling, the Purchaser shall prepare the piles for burning by securely covering each pile with black four (4) Mil polyethylene plastic. Landing piles shall be at least seventy-five (75) percent covered with the covering extending three-quarters of the way down all sides, minimum plastic size of 10' x 10'. There should be an adequate supply of finer fuels located within and under the covered area of the pile to ensure ignition of the larger fuels. Plastic shall be held in place with woody debris and tied with combustible cord. The plastic must be secured so that it is held in place during strong wind conditions and maintains coverage for at least one year. The Purchaser is required to furnish the covering materials. The timing of this covering work shall be in accordance with instructions from the Authorized Officer. If the structure of the landing piles will not permit adequate consumption of piled debris by burning, the Purchaser shall re-pile them at the direction of the Authorized Officer.
- (2) Notwithstanding the provisions of Sec. 15 of this contract, the Government shall assume all obligations for disposal or reduction of fire hazards created by Purchaser's operations on Government lands, except for burning and mop-up assistance as required herein and measures required in Section 42(e). In accordance with written instruction to be issued by the Authorized Officer at least 10 days in advance of the earliest date of required performance, the Purchaser shall, under supervision of the Authorized Officer or designated representative, assist in preparing

units for burning, burning, mop-up, and patrol by furnishing, at the Purchaser's own expense, the services of personnel and equipment on harvest area as shown below:

(aa) For Igniting, Holding, and Mop-Up of Piles:

- (1) One (1) work leader (Firefighter Type 1 (FFT1)) to supervise crew and equipment operations, and to serve as Purchaser's representative.
- (2) Two (2) person crew (Firefighter Type 2 (FFT2)).
- (3) Sufficient fuel for burning, five (5) drip torches or propane burners, one (1) power saw, and one (1) backpack pump, one (1) tool for each crew member.
- (4) Radios capable of inter-crew communications and communication with a BLM representative at a ratio of one (1) radio per every five (5) crew members.
- (5) All ignition, holding, and mop-up personnel will be directly supervised by a BLM representative.

Aircraft and pilots used for Logging Residue Reduction or the suppression of escaped fires from Logging Residue Reduction operations, shall be acquired from a list of aircraft and pilots approved (i.e., carded for these specific activities) by the Office of Aircraft Services or the U.S. Forest Service. This list is available from BLM District Offices upon request.

All listed personnel shall be physically fit, experienced and fully capable of functioning as required. In addition, all listed personnel shall be qualified according to the National Wildfire Coordinating Group (NWCG) Wildland Fire Qualification System Guide, PMS-310-1 and provide documentation of these qualifications. On the day of ignition all listed personnel shall be fluent in speaking and understanding English, clothing shall consist of long pants and long sleeved shirts, and be of approved aramid fabric (Nomex™ or equivalent), as well as being free of diesel fuel oil. All personnel shall wear boots with minimum eight (8) inch tall uppers that provide ankle support, approved hardhats and leather gloves. Personnel who do not meet these requirements or do not have proper clothing and personal protective equipment (PPE) will not be allowed to participate. All listed tools and equipment shall be in good usable condition. All power-driven equipment shall be fully fueled and available for immediate use. During periods of use under this subsection, the Purchaser shall provide fuel and maintenance for all such power-driven equipment.

Except as provided hereafter for fire escapement, the Purchaser shall continue the required assistance in mop up on each cutting unit shown on Exhibit A for seventy-two (72) hours, as directed by the Authorized Officer within a five (5) day period commencing at 8:00 a.m. the day following the completion of ignition in that unit, or until released from such service by the Government, whichever occurs first.

In event of a fire escapement, the Purchaser's personnel and equipment shall, under supervision of the Authorized Officer, take action to control and mop up the escaped fire until released from such service by the Government. If it becomes necessary to use furnished personnel and equipment for the suppression of a fire which escapes from the prescribed fire area for a period beyond the remainder of the day in which the fire escapes, then the Government shall, at its option: (1) reimburse the Purchaser for such additional use of personnel and equipment at wage rates shown in the current Administratively Determined Pay Rates for the Western Area and at equipment rates shown in the current Oregon-Washington Interagency Fire Fighting Equipment Rental Rates schedule until the Purchaser is released from such service by the Government; or (2) release the Purchaser from additional suppression work and assume responsibility for suppressing the escaped fire.

In situations where an escaped fire is controlled and contained by an adequate fire break (i.e., trail, road, stream, rock formation, etc.), the Government may permit the Purchaser to remove personnel for that day; provided that all mop up work on the escaped fire is included with mop up work on the prescribed fire area. In such an event, the Purchaser must sign a statement of agreement to complete mop up work on all escaped fire areas concurrently with mop up work on the prescribed fire area.

In case of injury to personnel or damage to equipment furnished as required by this subsection, liability shall be borne by the Purchaser, unless such injury or damage is caused by Government negligence.

Time is of the essence in complying with this provision. In the event the Purchaser fails to provide the personnel and equipment required herein, the Purchaser shall be responsible for all additional cost incurred by the Government in disposing of slash including but not limited to the wages and other costs of providing federal employees and others as substitute labor force, the cost of providing substitute equipment and appropriate additional overhead expenses. If the Purchaser's failure results in a deferral of burning and new conditions necessitate additional personnel and equipment to accomplish the planned burn, the Purchaser also shall be responsible for such additional costs.

(f) Optional Contributions

- (1) The Purchaser shall prescribe burn and mop-up in accordance with Section 42(e)(2). The Purchaser shall have the option of completing this work, or in lieu thereof, may make a contribution to the Bureau of Land Management in the amount of Seven Hundred Fifty-six and 88/100 dollars (\$756.88).
- (2) The amount of contribution shown above shall be paid prior to cutting. The Purchaser shall notify the Authorized Officer in writing of his intention to make this contribution prior to the date of execution of this contract. Upon making such contribution, the Purchaser shall be relieved of obligations set out in this subsection. The Purchaser may elect to make the payment in installments in the same manner as and together with payments required in Section 3 of this contract.

(g) Log Export and Substitution

- (1) All timber sold to the Purchaser under the terms of this contract, except exempted species, is restricted from export from the United States in the form of unprocessed timber and is prohibited from being used as a substitute for exported private timber. For the purpose of this contract, unprocessed timber is defined as: (1) any logs except those of utility grade or below, such as sawlogs, peeler logs and pulp logs; (2) cants or squares to be subsequently remanufactured exceeding eight and three-quarters (8¾) inches in thickness; (3) split or round bolts or other roundwood not processed to standards and specifications suitable for end-product uses; or (4) western red cedar lumber which does not meet lumber of American Lumber Standards Grades of Number 3 dimension or better, or Pacific Lumber Inspection Bureau R-List Grades of Number 3 Common or better. Thus, timber manufactured into the following will be considered processed: (1) lumber and construction timber, regardless of size, manufactured to standards and specifications suitable for end-product uses; (2) chips, pulp, and pulp products; (3) green or dry veneer and plywood; (4) poles and piling cut or treated for use as such; (5) cants, squares, and lumber cut for remanufacturing of eight and three-quarters (8¾) inches in thickness or less; (6) shakes and shingles.

Substitution will be determined under the definition found in 43 CFR 5400.0-5(n).

The Purchaser is required to maintain and upon request to furnish the following information:

Date of last export sale.

Volume of timber contained in last export sale.

Volume of timber exported in the past twenty-four (24) months from the date of last export sale.

Volume of Federal timber purchased in the past twenty-four (24) months from the date of last export sale.

Volume of timber exported in succeeding twenty-four (24) months from date of last export sale.

Volume of Federal timber purchased in succeeding twenty-four (24) months from date of last export sale.

- (2) In the event the Purchaser elects to sell any or all of the timber sold under this contract in the form of unprocessed timber, the Purchaser shall require each party buying, exchanging, or receiving such timber to execute a Form 5460-16 (Certificate as to Non-substitution and the Domestic Processing of Timber). The original of such certification shall be filed with the Authorized Officer. Additionally, when the other party is an affiliate of the Purchaser,

the Purchaser will be required to update information under item (2) of Form 5450-17 (Export Determination) and file the form with the Authorized Officer.

In the event an affiliate of the Purchaser has exported private timber within twenty-four (24) months prior to purchasing or otherwise acquiring Federal timber sold under this contract, the Purchaser shall, upon request, obtain from the affiliate information in a form specified by the Authorized Officer and furnish the information to the Authorized Officer.

Prior to the termination of this contract, the Purchaser shall submit to the Authorized Officer Form 5460-15 (Log Scale and Disposition of Timber Removed Report) which shall be executed by the Purchaser. In addition, the Purchaser is required under the terms of this contract to retain for a three-year period from the date of termination of the contract the records of all sales or transfer of logs involving timber from the sale for inspection and use of the Bureau of Land Management.

Unless otherwise authorized in writing by the Contracting Officer, the Purchaser shall brand clearly and legibly one end of all logs with a scaling diameter (small end inside bark) of over 10 inches, prior to the removal of timber from the contract area. All loads of 11 logs or more will have a minimum of 10 logs clearly and legibly branded on one end regardless of the diameter of the logs. All logs will be branded on loads of 10 logs or less. One end of all branded logs to be processed domestically will be marked with a 3 square inch spot of highway yellow paint. The purchaser will stop trucks for accountability monitoring at mutually agreed upon location when notified by the Authorized Officer.

If multiple trailers (mule trains) are used, each bunked load shall be considered an individual load, and these guidelines will apply to each bunked load. If a flatbed stake trailer is used, each bundle will be treated as a separate load.

At the discretion of the Contracting Officer, the Purchaser may be required to brand and paint all logs. Any increased costs for log branding and painting shall be the responsibility of the Purchaser.

In the event of the Purchaser's noncompliance with this subsection of the contract, the Authorized Officer may take appropriate action as set forth in Section 10 of this contract. In addition, the Purchaser may be declared ineligible to receive future awards of Government timber for a period of one year.



**United States
Department of the Interior
Bureau of Land Management**

Timber Appraisal

Sale Name: Goodpasture Decks	Sale Date: Thursday, February 24, 2022
BLM District: NW Oregon DO	Unit of Measure: 16' MBF
Contract #: ORN05-TS-2022.0551	Contract Term: 6 months
Sale Type: Advertised	Contract Mechanism: 5450-4 Sale of Timber - Scale Sale

Content

Timber Appraisal Summary
Stumpage Summary
Unit Summary
Stump to Truck
Transportation
Engineering Allowances
Other Allowances

Prepared By: Dotson, Bryan J - 1/20/2022

Approved By: Barclay, Brian W - 1/20/2022

Legal Description of Contract Area

Land Status	County	Township	Range	Section	Subdivision	Meridian
PD	Lane	16 S	2 E	33	Lot 2	Willamette
O&C	Lane	17 S	3 E	4	Lots 6, 7	Willamette
PD	Lane	17 S	3 E	5	Lots 2, 3	Willamette
O&C	Lane	17 S	3 E	5	NE1/4SE1/4	Willamette

Species Totals

Species	Net	Gross Merch	Gross	# of Merch Logs	# of Cull Logs	# of Trees
Douglas Fir	2,002.0	2,263.0	2,465.0	6,962	294	1,212
Western Redcedar	99.0	130.0	151.0	679	44	144
Western Hemlock	53.0	70.0	81.0	360	132	85
Grandfir	7.0	9.0	10.0	42	12	7
Red Alder	5.0	5.0	5.0	30	0	10
Bigleaf Maple	5.0	5.0	5.0	30	0	10
Totals	2,171.0	2,482.0	2,717.0	8,103	482	1,468

Cutting Area Acres

Regeneration Harvest Acres	Partial Cut Acres	Right of Way Acres	Total Acres	Net Volume per Acre
0.0	5.0	0.0	5.0	434.2

Comments:

Salvage Sale From Holiday Farm Fire

Logging Costs

Stump to Truck	\$175,899.34
Transportation	\$141,474.00
Road Construction	\$5,058.66
Maintenance/Rockwear	\$3,902.49
Road Use	\$0.00
Other Allowances	\$1,950.00
Total:	\$328,284.49
Total Logging Cost per MBF:	\$151.21

Utilization Centers

<u>Location</u>	<u>Distance</u>	<u>% of Net Volume</u>
Eugene/Springfield	43.0 miles	100 %

Profit & Risk

Profit	8 %
Risk	5 %
Total Profit & Risk	13 %

Tract Features

Quadratic Mean DBH	27.0 in
Average GM Log	338 bf
Average Volume per Acre	434.2 mbf
Recovery	76 %
<u>Net MBF volume:</u>	
Green	0.0 mbf
Salvage	2,171 mbf
Export	0 mbf
<u>Ground Base Logging:</u>	
Percent of Sale Volume	100 %
Average Yarding Slope	10 %
Average Yarding Distance	25 ft
<u>Cable Logging:</u>	
Percent of Sale Volume	0 %
Average Yarding Slope	0 %
Average Yarding Distance	0 ft
<u>Aerial Logging:</u>	
Percent of Sale Volume	0 %
Average Yarding Slope	0 %
Average Yarding Distance	0 ft

Cruise

Cruise Completed	November 2021
Cruised By	Dotson
Cruise Method	

DF volume was estimated by using Picking Up The Pieces Timber Sale standtable. The stem count by diameter was done by a hazard tree company working for ODOT. 24 oversized DF trees are from BLM 100% from the contractors numbers. All minor species volumes are from BLM 100% from the contractors numbers. There will be a hard copy of the standtable and the contractors numbers in the contract folder.

Stumpage Computation

Species	# of Trees	Net Volume	Pond Value	(-) Profit & Risk	(-) Logging Costs	(+) Marginal Log Value	Appraised Price/MBF	Appraised Value
Douglas Fir	1,212	2,002.0	\$505.80	\$65.75	\$151.21	\$0.00	\$288.80	\$578,177.60
Western Redcedar	144	99.0	\$876.20	\$113.91	\$151.21	\$0.00	\$611.10	\$60,498.90
Western Hemlock	85	53.0	\$298.96	\$38.86	\$151.21	\$0.00	\$108.90	\$5,771.70
Grandfir	7	7.0	\$309.16	\$40.19	\$151.21	\$0.00	\$117.80	\$824.60
Red Alder	10	5.0	\$296.00	\$38.48	\$151.21	\$0.00	\$106.30	\$531.50
Bigleaf Maple	10	5.0	\$115.20	\$14.98	\$151.21	\$0.00	\$11.60 *	\$58.00
Totals	1,468	2,171.0						\$645,862.30

* Minimum Stumpage values were used to compute the Appraised Price/MBF (10% of Pond Value)

Percent of Volume By Log Grade

Species	No. 1 & 2 Peeler	No. 3 Peeler	Special Mill	No. 2 Sawmill	No. 3 Sawmill	No. 4 Sawmill	Camp Run
Douglas Fir				75.0 %	25.0 %		

Species	No. 1 Sawmill	No. 2 Sawmill	No. 3 Sawmill	No. 4 Sawmill			Camp Run
Western Redcedar							100.0 %

Species	Peeler	No. 1 Sawmill	Special Mill	No. 2 Sawmill	No. 3 Sawmill	No. 4 Sawmill	Camp Run
Western Hemlock				85.0 %	15.0 %		

Species	Peeler	No. 1 Sawmill	Special Mill	No. 2 Sawmill	No. 3 Sawmill	No. 4 Sawmill	Camp Run
Grandfir				95.0 %	5.0 %		

Species	No. 1 Sawmill	No. 2 Sawmill	No. 3 Sawmill	No. 4 Sawmill	No. 5 Sawmill		Camp Run
Red Alder							100.0 %

Species	No. 1 Sawmill	No. 2 Sawmill	No. 3 Sawmill	No. 4 Sawmill	No. 5 Sawmill		Camp Run
Bigleaf Maple							100.0 %

Unit: 1

Net Volume/Acre: 434.2 MBF

Species	Net	Gross Merch	Gross	# of Trees
Douglas Fir	2,002.0	2,263.0	2,465.0	1,212
Western Redcedar	99.0	130.0	151.0	144
Western Hemlock	53.0	70.0	81.0	85
Grandfir	7.0	9.0	10.0	7
Red Alder	5.0	5.0	5.0	10
Bigleaf Maple	5.0	5.0	5.0	10
Totals:	2,171.0	2,482.0	2,717.0	1,468

Regeneration Harvest	0.0
Partial Cut	5.0
Right of Way	0.0
Total Acres:	5.0

Comments:

DF volume was estimated by using Picking Up The Pieces Timber Sale standtable. The stem count by diameter was done by a hazard tree company working for ODOT. 24 oversized DF trees are from BLM 100% from the contractors numbers. All minor species volumes are from BLM 100% from the contractors numbers. There will be a hard copy of the standtable and the contractors numbers in the hard copy.

Total Stump To Truck	Net Volume	\$/MBF
\$175,899.34	2,171.0	\$81.02

Stump to Truck: Falling, Bucking, Yarding, & Loading

Yarding System	Unit of Measure	# of Units of Measure	\$/Unit of Measure	Total Cost	Remarks
Shovel	GM MBF	2,482.0	\$70.87	\$175,899.34	\$3 Gallon, 5,000/LD, 12 Loads/Day
Subtotal				\$175,899.34	

Additional Costs

Item	Unit of Measure	# of Units of Measure	\$/Unit of Measure	Total Cost	Remarks
Subtotal				\$0.00	

Additional Moves

Equipment	Unit of Measure	# of Units of Measure	\$/Unit of Measure	Total Cost	Remarks
Subtotal				\$0.00	

Comments:

2 shovels loading and merchandising.

Total	Net Volume	\$/MBF
\$141,474.00	2,171.0	\$65.17

Utilization Center	One Way Mileage	Description	Unit of Measure	# of Units	\$/Unit of Measure	Total Cost	% of Sale Volume
Eugene/Springfield	43.0	Log Haul	GM MBF	2,482.0	\$57.00	\$141,474.00	100 %

Comments:

\$95/hour x 3 Hours round trip (60min delay included) = \$285.00 per trip / 5.0 mbf per load = \$57.00

Engineering Allowances

Total	Net Volume	\$/MBF
\$8,961.15	2,171.0	\$4.13

Cost Item	Total Cost
Road Construction:	\$5,058.66
Road Maintenance/Rockwear:	\$3,902.49
Road Use Fees:	\$0.00

Comments:

See paper contract folder for road appraisal or digital copies in UPW All Timber Sale.

Total	Net Volume	\$/MBF
\$1,950.00	2,171.0	\$0.90

Environmental Protection

Cost item	Total Cost
Equipment Washing	\$400.00
Subtotal	\$400.00

Slash Disposal & Site Prep

Cost item	Total Cost
Slash Disposal	\$1,550.00
Subtotal	\$1,550.00

Comments:

Worksheet is located in contract folder