

Little Sahara Recreation Area

Fillmore Field Office

- ### THINGS TO KNOW
- All vehicles should be equipped with at least one spare tire, tools, and supplies to deal with emergencies.
 - Stay Aware! Riders are injured or killed each year from avoidable accidents.
 - Whip flags are required for all vehicles.
 - Helmets are recommended for everyone and required for visitors under the age of 18.
 - Obey all signs and fences: Little Sahara features two fenced-in, non-motorized, play areas for children at White Sands and Jericho Campgrounds.
 - Vehicles are prohibited in the Rockwell Wilderness Study Area/ Outstanding Natural Area.

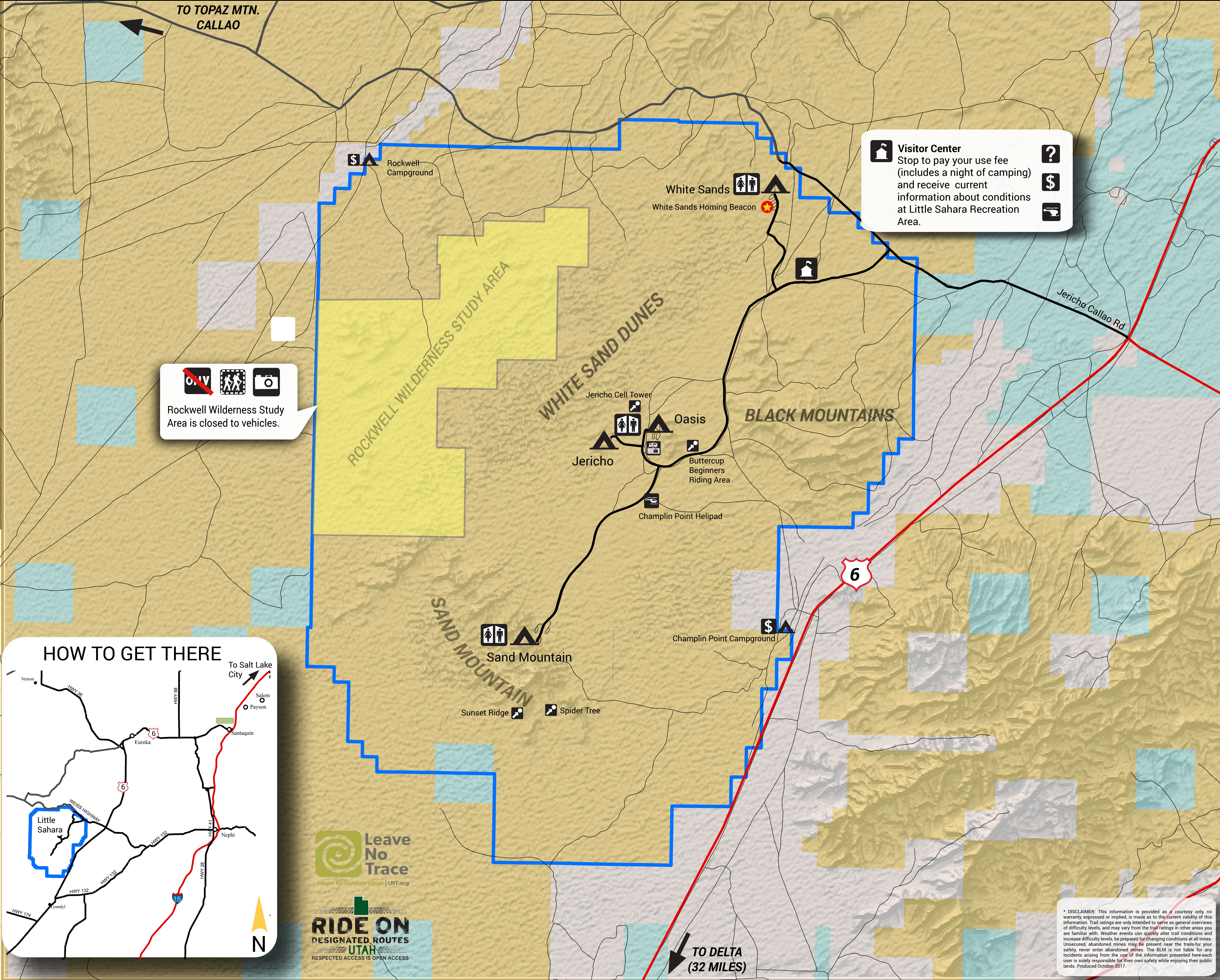

Rockwell Wilderness Study Area is closed to vehicles.

Visitor Center
 Stop to pay your use fee (includes a night of camping) and receive current information about conditions at Little Sahara Recreation Area.

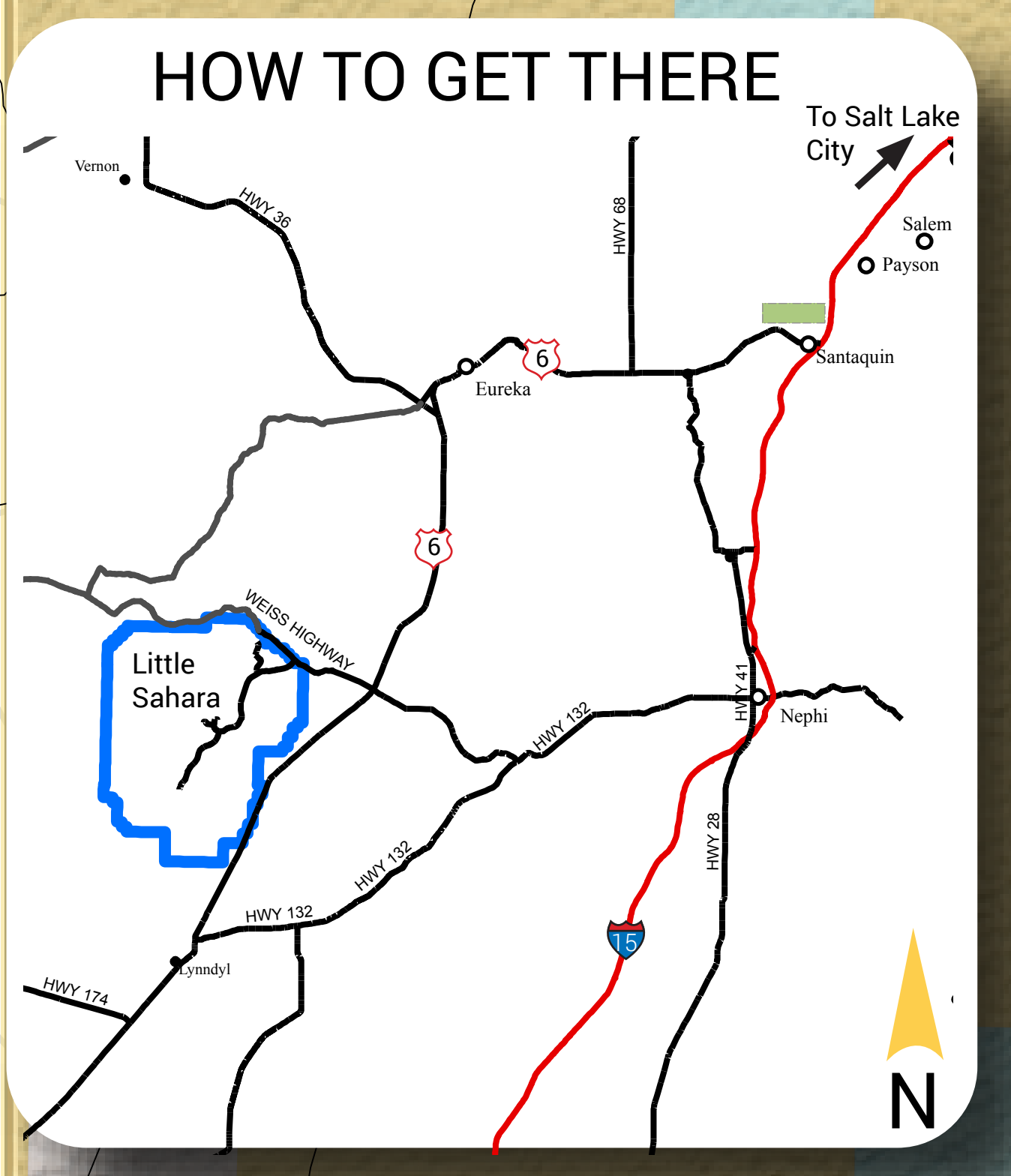

Interstate Highway	Road (Maintained)	Road (Unmaintained)	Recreation Area
Wilderness Study Area	State	Bureau of Land Management (BLM)	Private
Information	Scenic Overlook	Dump Station	Helipad
Homing Beacon	NO OHVs	Point of Interest	Hiking
Camping	Visitor Center	Bathroom	



* DISCLAIMER: This information is provided as a courtesy only, no warranty, expressed or implied, is made as to the current validity of this information. Trail ratings are only intended to serve as general overviews of difficulty levels, and may vary from the trail ratings in other areas you are familiar with. Weather events can quickly alter trail conditions and increase difficulty levels, be prepared for changing conditions at all times. Unsecured, abandoned mines may be present near the trails for your safety, never enter abandoned mines. The BLM is not liable for any incidents arising from the use of the information presented here-each user is solely responsible for their own safety while enjoying their public lands. Produced October 2017.

TO DELTA (32 MILES)