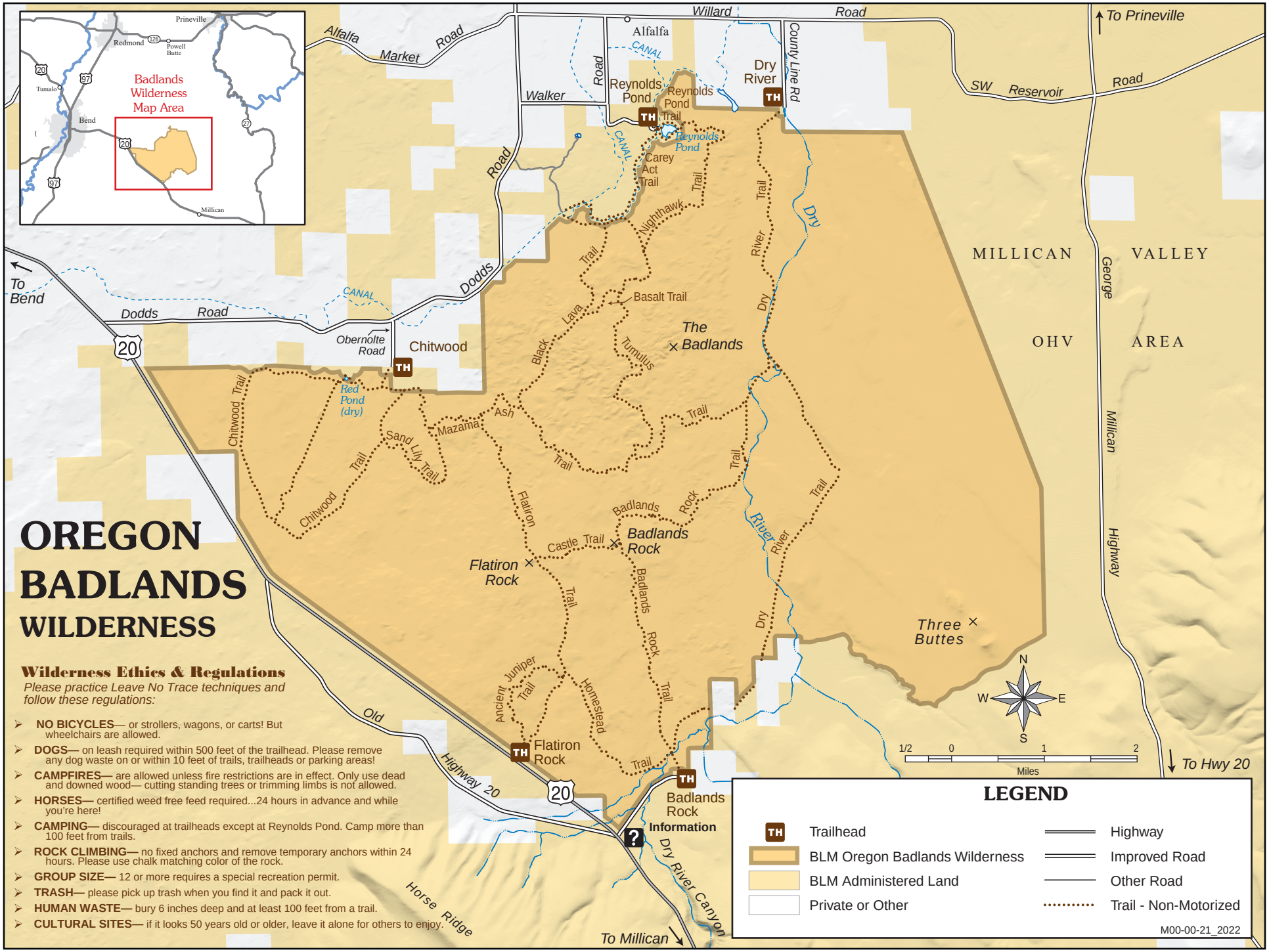
OREGON
BADLANDS
WILDERNESS
Wilderness Ethics & Regulations
Please practice Leave No Trace techniques and follow these regulations:
NO BICYCLES— or strollers, wagons, or carts! But wheelchairs are allowed.
DOGS— on leash required within 500 feet of the trailhead. Please remove any dog waste on or within 10 feet of trails, trailheads or parking areas!
CAMPFIRES— are allowed unless fire restrictions are in effect. Only use dead and downed wood— cutting standing trees or trimming limbs is not allowed.
HORSES— certified weed free feed required...24 hours in advance and while you're here!
CAMPING— discouraged at trailheads except at Reynolds Pond. Camp more than 100 feet from trails.
ROCK CLIMBING— no fixed anchors and remove temporary anchors within 24 hours. Please use chalk matching color of the rock.
GROUP SIZE— 12 or more requires a special recreation permit.
TRASH— please pick up trash when you find it and pack it out.
HUMAN WASTE— bury 6 inches deep and at least 100 feet from a trail.
CULTURAL SITES— if it looks 50 years old or older, leave it alone for others to enjoy.
Badlands Wilderness Map Area
Prineville
Redmond
Powell Butte
Tumalo
Bend
Millican
To Prineville
To Bend
To Hwy 20
To Millican
Willard Road
Alfalfa Market Road
Alfalfa
CANAL
Walker Road
Reynolds Pond
Reynolds Pond Trail
Reynolds Pond
Dry River
County Line Rd
SW Reservoir Road
Carey Act Trail
Nighthawk Trail
Dry River Trail
Basalt Trail
Lava Trail
Black Trail
Tumulus Trail
The Badlands
Dodds Road
Obernolte Road
Chitwood
Chitwood Trail
Red Pond (dry)
Sand Lily Trail
Mazama Trail
Ash Trail
Flatiron Trail
Badlands Rock Trail
Castle Trail
Flatiron Rock
Badlands Rock
Juniper Trail
Ancient Homestead Trail
Flatiron Rock
Badlands Rock
Information
Dry River Canyon
Three Buttes
MILLICAN VALLEY OHV AREA
George Millican Highway
Old Highway 20
Horse Ridge
TH
20
N
S
E
W
1/2 0 1 2
Miles
LEGEND
Trailhead
BLM Oregon Badlands Wilderness
BLM Administered Land
Private or Other
Highway
Improved Road
Other Road
Trail - Non-Motorized
M00-00-21_2022