

Date: 10/13/2022
 Coos Bay Transportation System Map
 MYRTLEWOOD FIELD OFFICE
 NORTH THIRD

Legend

Land Administration

- Bureau of Land Management
- U.S. Forest Service
- Bureau of Indian Affairs
- Other Federal Lands
- State of Oregon Land
- Private or Other Land

Boundaries

- Field Office Boundary
- County Boundary
- Wilderness Area Boundary
- Fire Protection Zone
- Area of Critical Environmental Concern

Transportation

- Highway
- County Road
- Paved Road
- Roadless Road
- Natural/Unknown Surface Road
- Crossed Road (Incomplete/Unverified)
- Trail

Fire Water Source

- Pump Station
- Engine Reservoir
- Tender Reservoir
- Helicopter Reservoir

Recreation Site

- Boat Ramp
- Campground
- Plenic Area
- Trail
- View Point
- Washable Wildlife

Mapped Area

Myrtlewood North

Myrtlewood Middle

Myrtlewood South

**United States Department of the Interior
 Bureau of Land Management**

Coos Bay District Office
 1300 Airport Lane
 North Bend, OR 97459
 Phone: 541-756-0100
 Fax: 541-751-4183
 email: BLM_OR_CH_Mail@blm.gov
 website: www.blm.gov/coosbay-washington

Oregon BLM Districts

No warranty is made by the Bureau of Land Management as to the accuracy of the information shown on this map. Original data were compiled from various sources and may be subject to change without notice.



Pacific Ocean

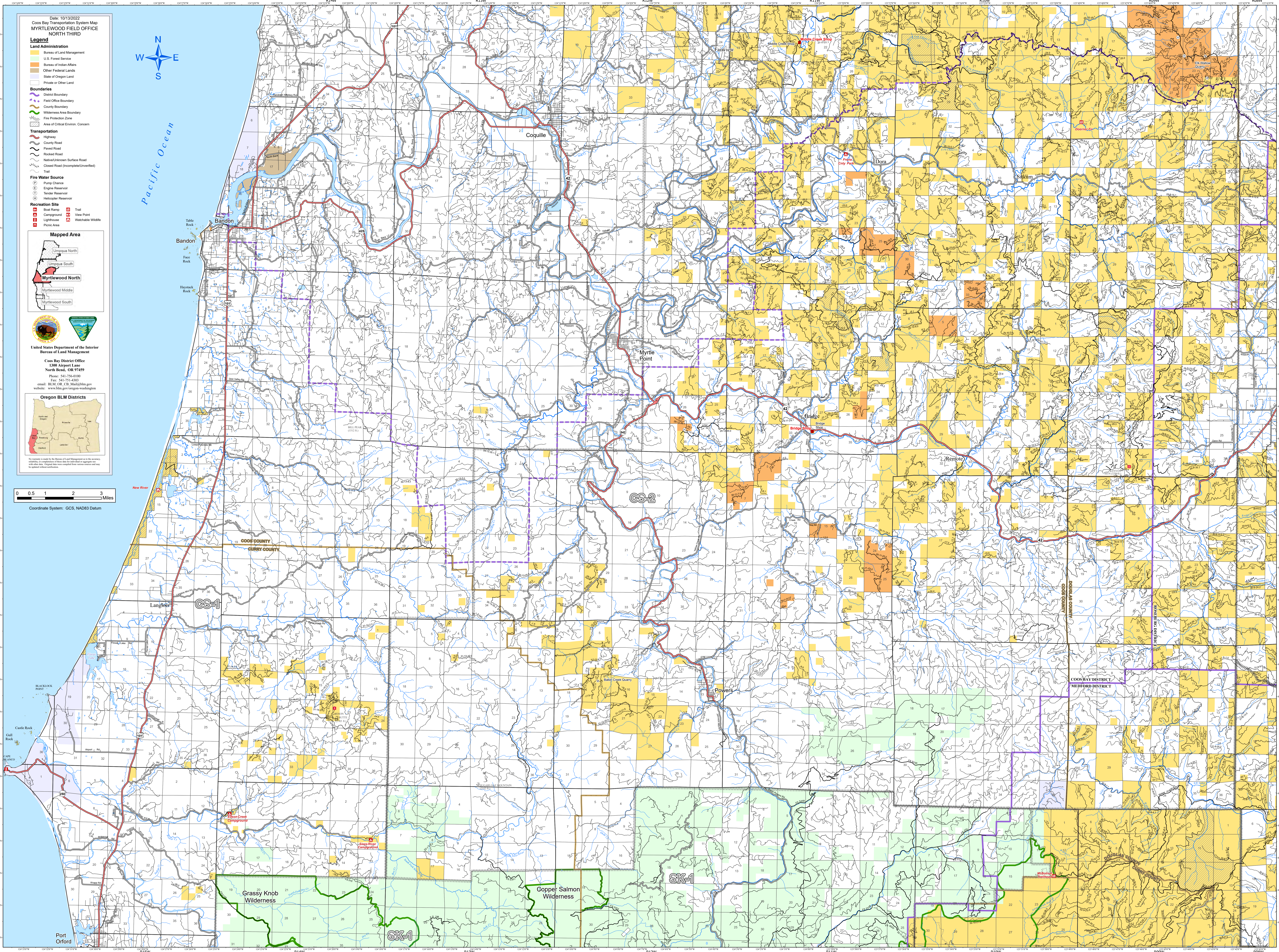
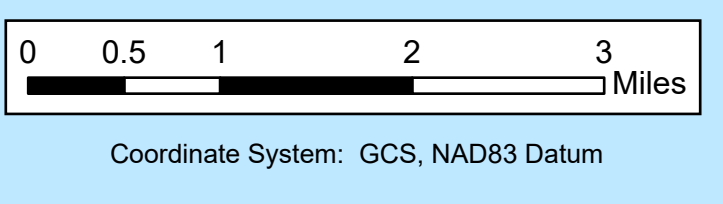

Grassy Knob
Wilderness

Copper Salmon
Wilderness

R15W R14W R13W R12W R11W R10W R09W R08W

T27.5N T28S T29S T30S T31S T32S