

Ashley Springs Property

This map prepared at the request of Representative Rob Bishop

February 4, 2019

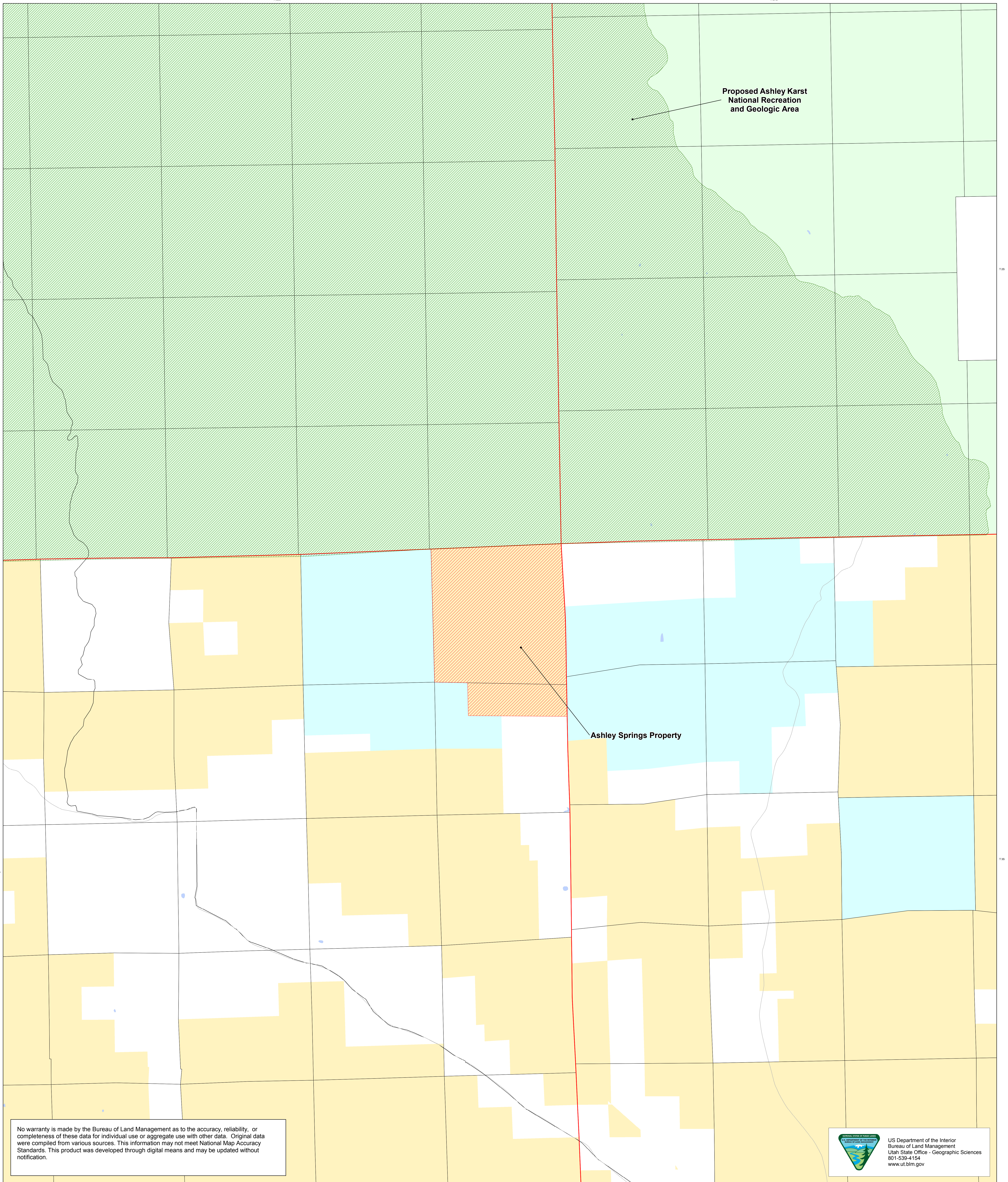

Proposed Ashley Karst
National Recreation
and Geologic Area

Ashley Springs Property

No warranty is made by the Bureau of Land Management as to the accuracy, reliability, or completeness of these data for individual use or aggregate use with other data. Original data were compiled from various sources. This information may not meet National Map Accuracy Standards. This product was developed through digital means and may be updated without notification.

US Department of the Interior
Bureau of Land Management
Utah State Office - Geographic Sciences
801-539-4154
www.ut.blm.gov

- | | | |
|---|---|--|
| <ul style="list-style-type: none"> Ashley Karst National Recreation and Geologic Area Ashley Springs Property | <p>Land Ownership</p> <ul style="list-style-type: none"> Bureau of Land Management National Park Service Private Land State Land US Fish & Wildlife National Wildlife Refuge | <p>Transportation Routes</p> <ul style="list-style-type: none"> Interstates Federal Routes State Routes Paved Local Roads Unpaved Local Roads |
|---|---|--|

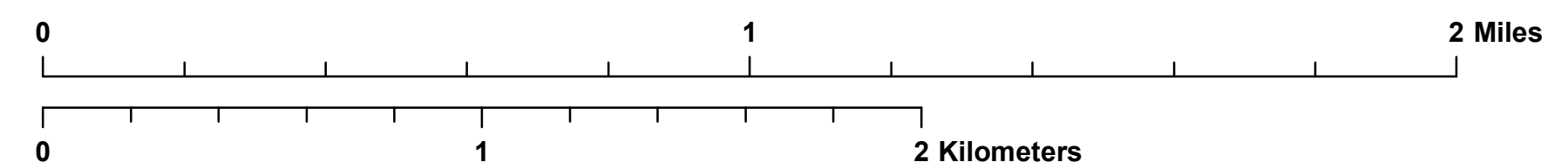
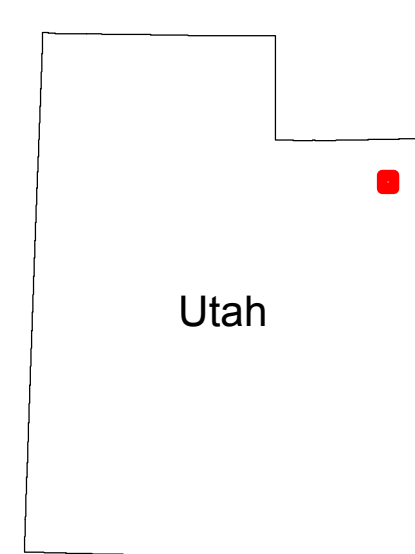

Scale = 1:115,000 when plotted at 36" x 48"

