

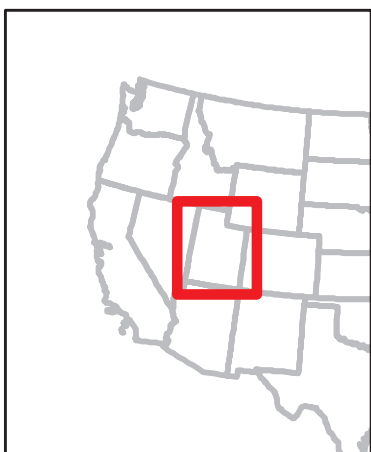

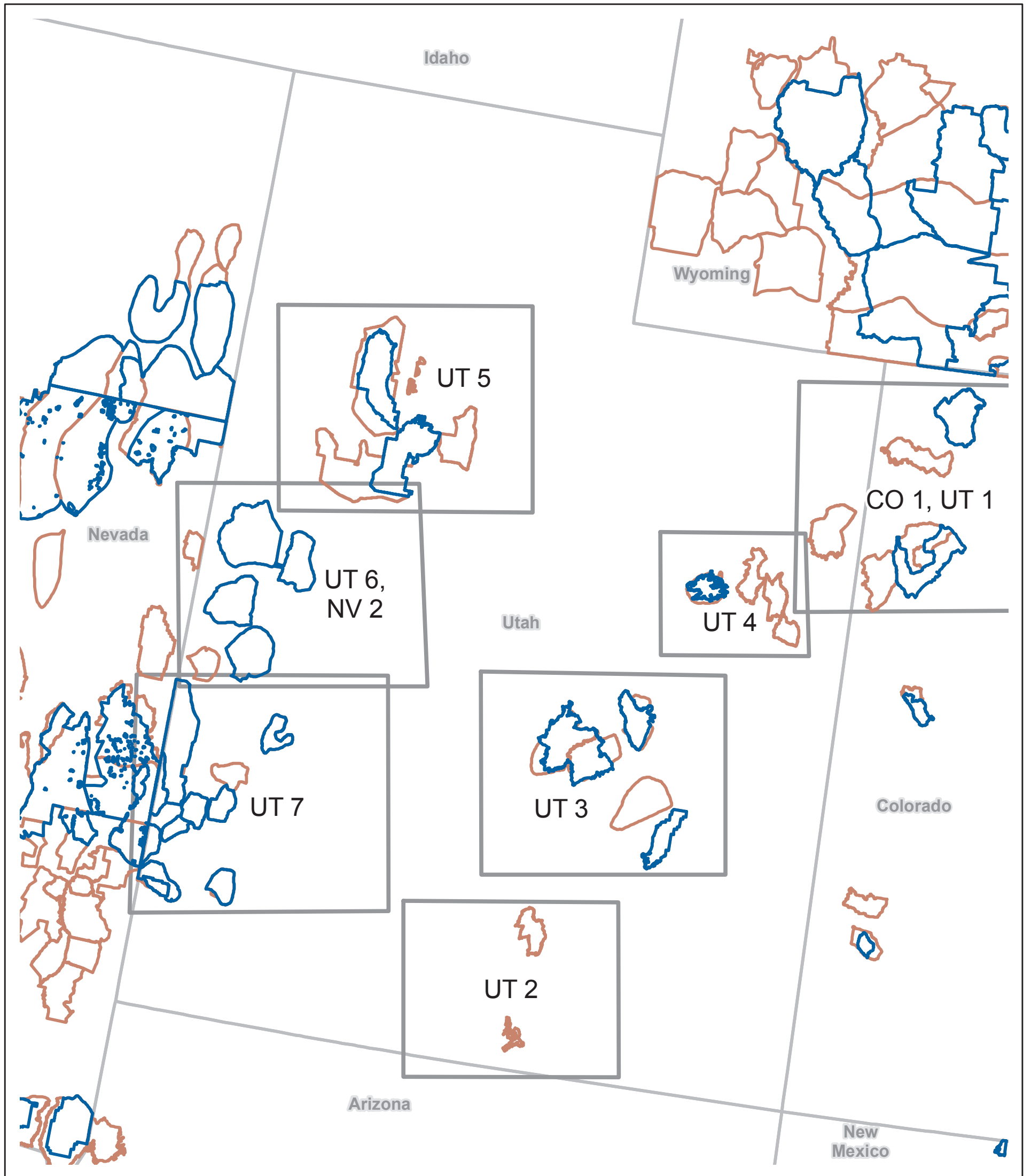

# HA and HMA Index Map Utah



-  HMA Boundaries
-  HA Boundaries
-  Map Index Areas
-  State Boundaries



No warranty is made by the Bureau of Land Management as to the accuracy, reliability or completeness of these data for individual use or aggregate use with other data.



# HA and HMA Overview Map Utah

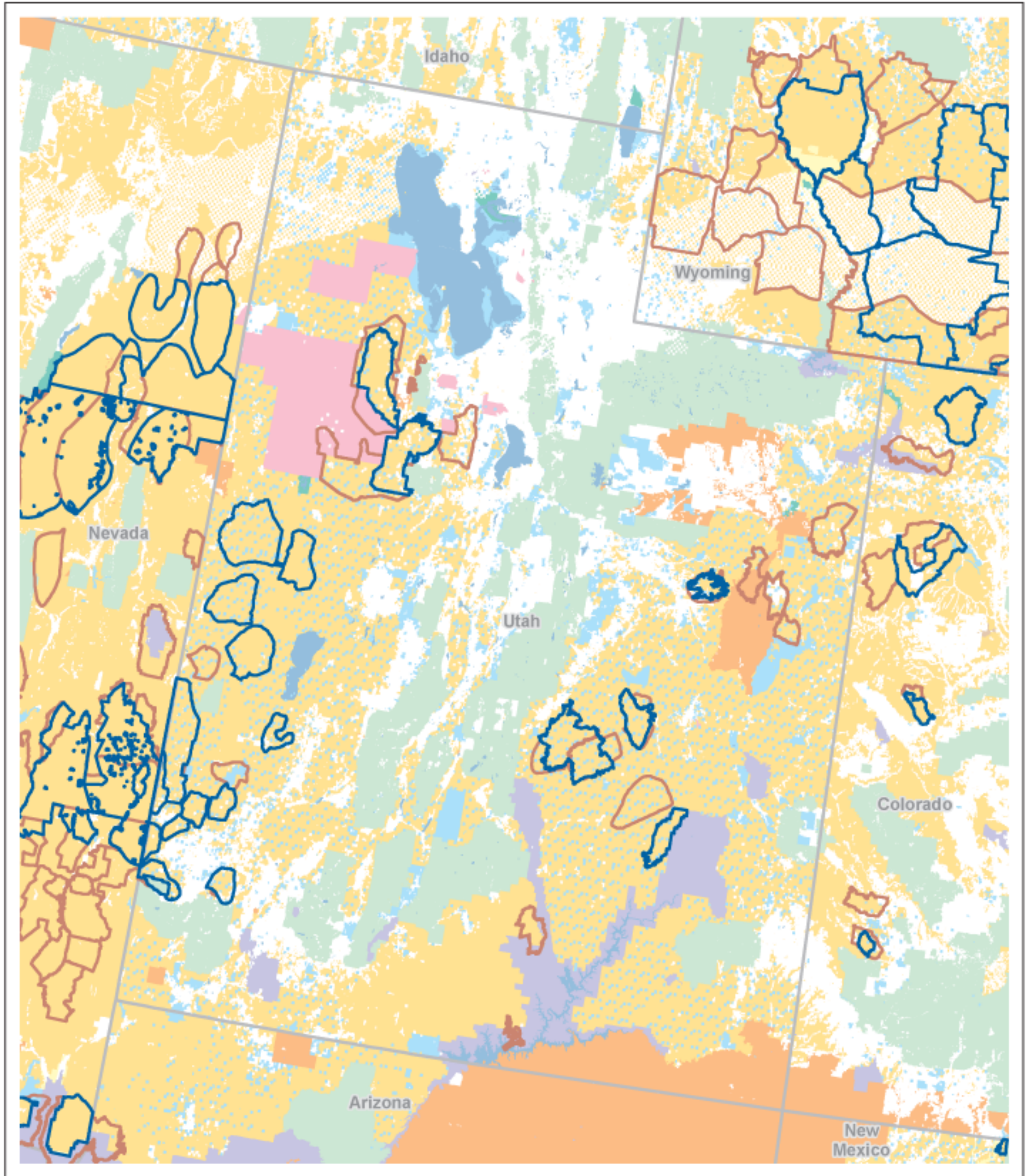

Land Ownership	
HMA Boundaries	Bureau of Indian Affairs
HA Boundaries	Bureau of Land Management
State Boundaries	Bureau of Reclamation
	Department of Defense
	Department of Energy
	Fish and Wildlife Service
	National Park Service
	Other Federal Agencies
	Private Land
	State Land
	Forest Service
	Water



No warranty is made by the Bureau of Land Management as to the accuracy, reliability or completeness of these data for individual use or aggregate use with other data.

# Herd Areas and Herd Management Areas Colorado, Utah

CO Index Map 1, UT Index Map 1

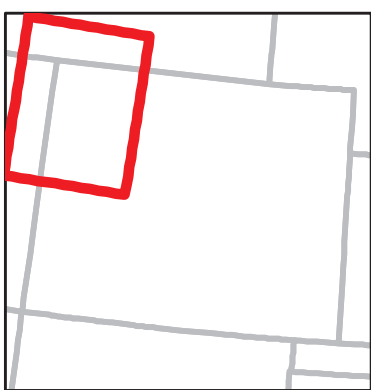
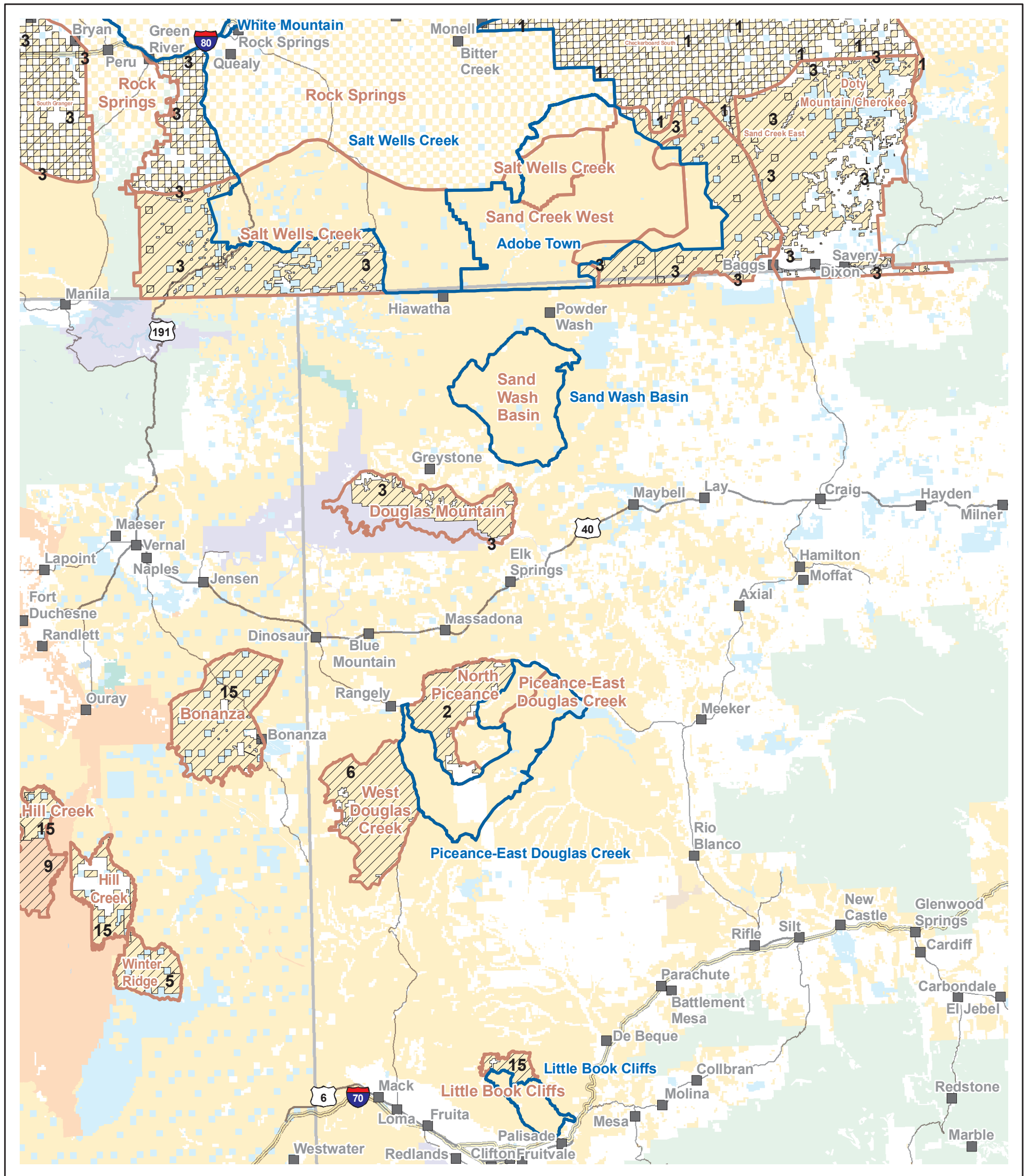

Legend	
<span style="border: 1px solid blue; padding: 2px;"> </span>	<b>HMA Boundaries</b>
<span style="border: 1px solid red; padding: 2px;"> </span>	<b>HA Boundaries</b>
<span style="border: 1px dashed gray; padding: 2px;"> </span>	<b>Not Managed HA</b>
<span style="display: inline-block; width: 10px; height: 10px; background-color: gray; border: 1px solid gray;"></span>	<b>City</b>
<span style="border-bottom: 2px solid black; width: 20px; display: inline-block;"></span>	<b>Road</b>
<span style="border-bottom: 4px solid black; width: 20px; display: inline-block;"></span>	Interstate Highway
<span style="border-bottom: 2px solid black; width: 20px; display: inline-block;"></span>	US Highway
<span style="border-bottom: 1px solid black; width: 20px; display: inline-block;"></span>	State Highway
<span style="border-bottom: 1px dashed black; width: 20px; display: inline-block;"></span>	State Boundaries
<span style="background-color: #f4a460; width: 20px; height: 10px; display: inline-block;"></span>	<b>Land Ownership</b>
<span style="background-color: #f4a460; width: 20px; height: 10px; display: inline-block;"></span>	Bureau of Indian Affairs
<span style="background-color: #f4d03f; width: 20px; height: 10px; display: inline-block;"></span>	Bureau of Land Management
<span style="background-color: #fff9c4; width: 20px; height: 10px; display: inline-block;"></span>	Bureau of Reclamation
<span style="background-color: #fce4ec; width: 20px; height: 10px; display: inline-block;"></span>	Department of Defense
<span style="background-color: #fce4ec; width: 20px; height: 10px; display: inline-block;"></span>	Department of Energy
<span style="background-color: #c8e6c9; width: 20px; height: 10px; display: inline-block;"></span>	Fish and Wildlife Service
<span style="background-color: #bbdefb; width: 20px; height: 10px; display: inline-block;"></span>	National Park Service
<span style="background-color: #fff9c4; width: 20px; height: 10px; display: inline-block;"></span>	Other Federal Agencies
<span style="background-color: #fff9c4; width: 20px; height: 10px; display: inline-block;"></span>	Private Land
<span style="background-color: #bbdefb; width: 20px; height: 10px; display: inline-block;"></span>	State Land
<span style="background-color: #c8e6c9; width: 20px; height: 10px; display: inline-block;"></span>	Forest Service
<span style="background-color: #bbdefb; width: 20px; height: 10px; display: inline-block;"></span>	Water

**Primary Reasons BLM Acres Are Not Being Managed for Wild Horses or Burros**

- 1 Land Status-significant portion of HA is not owned or controlled by BLM.
- 2 Water not owned or controlled by BLM and/or not available within the HA.
- 3 Reasons 1 and 2 combined.
- 4 Land exchanges-BLM acreage transferred to private or state ownership.
- 5 Critical habitat absent not controlled (eg. winter range, summer range).
- 6 Not feasible (eg. horses won't stay in HA, multiple fences, etc.)
- 7 Herd size too small.
- 8 Claimed animals-all animals determined to be private property. Federal Legislation - transferred BLM land to the Forest Service, Park Service, or other agencies.
- 10 Resource conflicts - (eg; T&E species, NCA, wilderness, etc.).
- 11 Court decision.
- 12 Urban expansion.
- 13 Unsuitable habitat - (unproductive land - inadequate forage).
- 14 Habitat fragmented by fences (highway; pasture/boundary).
- 15 Other reasons (eg. Department of Defense withdrawals, etc.).
- 00 No animals present at time of passage of the Act.

No warranty is made by the Bureau of Land Management as to the accuracy, reliability or completeness of these data for individual use or aggregate use with other data.

# Herd Areas and Herd Management Areas Utah

UT Index Map 2

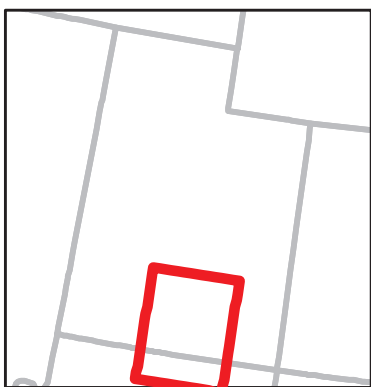
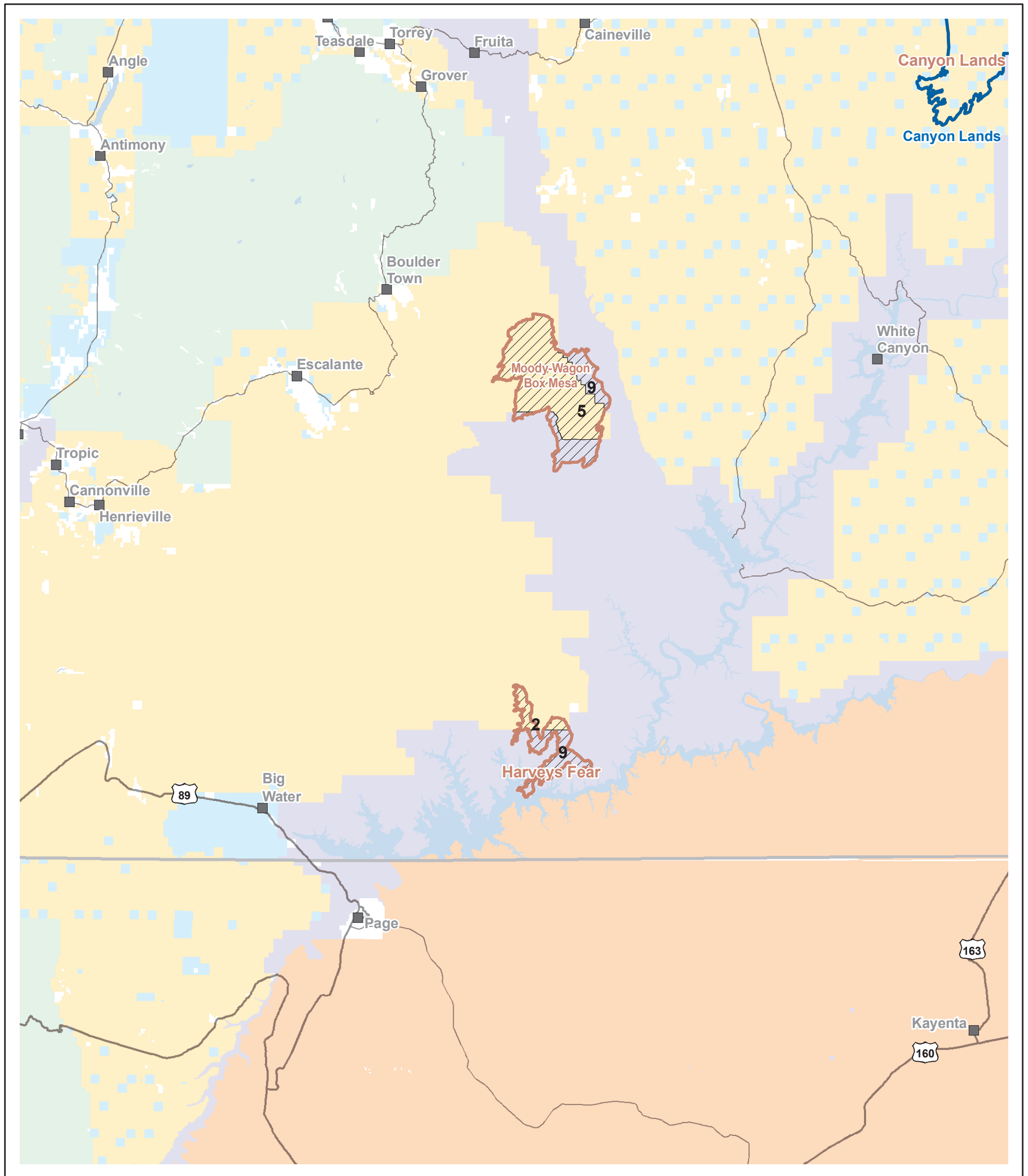

HMA Boundaries		Land Ownership	
	HMA Boundaries		Bureau of Indian Affairs
	HA Boundaries		Bureau of Land Management
	Not Managed HA		Bureau of Reclamation
	City		Department of Defense
<b>Road</b>			Department of Energy
	Interstate Highway		Fish and Wildlife Service
	US Highway		National Park Service
	State Highway		Other Federal Agencies
	State Boundaries		Private Land
			State Land
			Forest Service
			Water

**Primary Reasons BLM Acres Are Not Being Managed for Wild Horses or Burros**

- 1 Land Status-significant portion of HA is not owned or controlled by BLM.
- 2 Water not owned or controlled by BLM and/or not available within the HA.
- 3 Reasons 1 and 2 combined.
- 4 Land exchanges-BLM acreage transferred to private or state ownership.
- 5 Critical habitat absent not controlled (eg. winter range, summer range).
- 6 Not feasible (eg. horses won't stay in HA, multiple fences, etc.)
- 7 Herd size too small.
- 8 Claimed animals-all animals determined to be private property.
- 9 Federal Legislation - transferred BLM land to the Forest Service, Park Service, or other agencies.
- 10 Resource conflicts - (eg; T&E species, NCA, wilderness, etc.).
- 11 Court decision.
- 12 Urban expansion.
- 13 Unsuitable habitat - (unproductive land - inadequate forage).
- 14 Habitat fragmented by fences (highway; pasture/boundary).
- 15 Other reasons (eg. Department of Defense withdrawals, etc.).
- 00 No animals present at time of passage of the Act.

No warranty is made by the Bureau of Land Management as to the accuracy, reliability or completeness of these data for individual use or aggregate use with other data.

# Herd Areas and Herd Management Areas Utah

UT Index Map 3

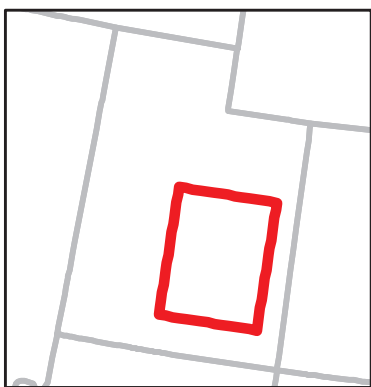
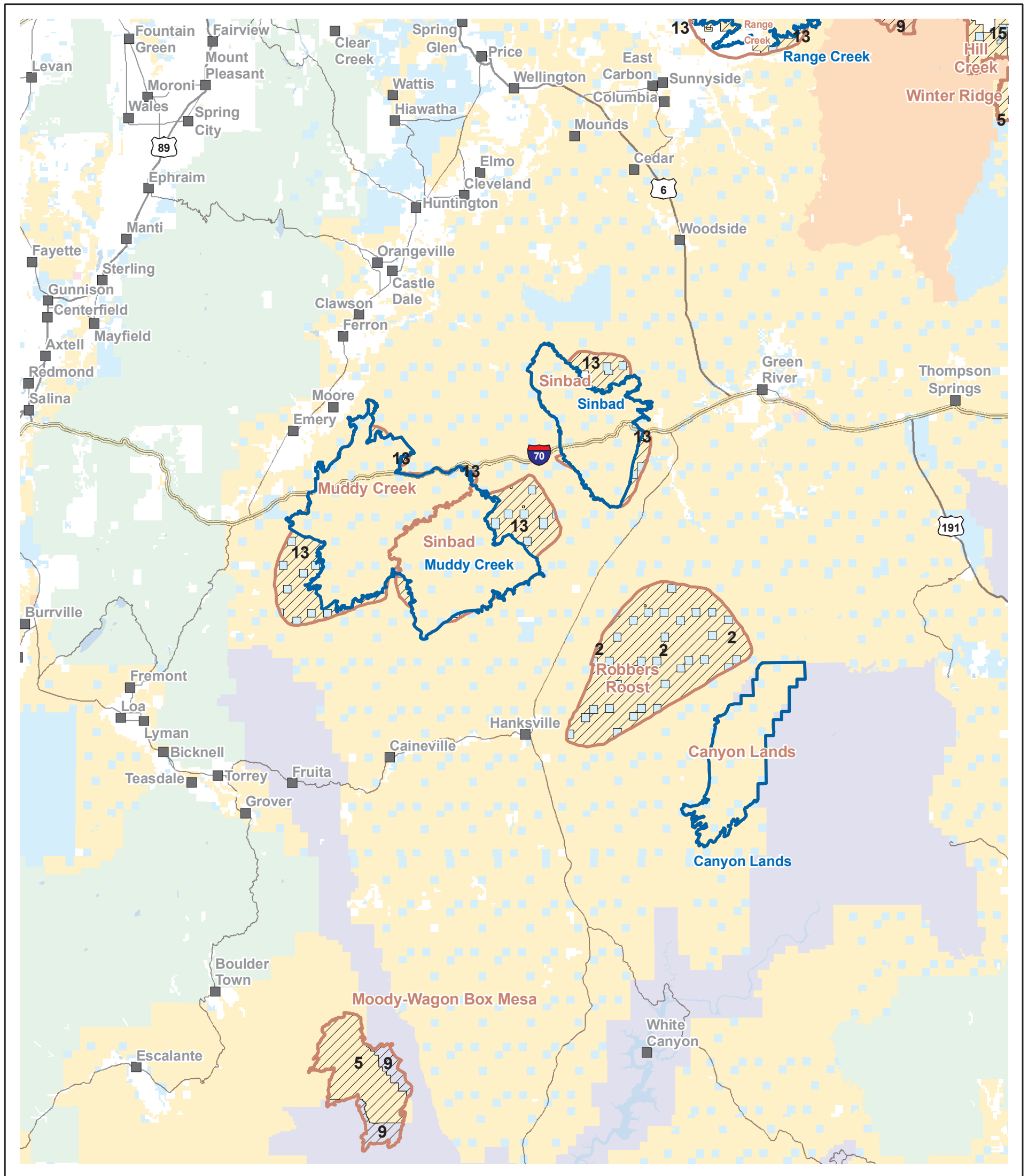

HMA Boundaries		Land Ownership	
	HMA Boundaries		Bureau of Indian Affairs
	HA Boundaries		Bureau of Land Management
	Not Managed HA		Bureau of Reclamation
	City		Department of Defense
	Interstate Highway		Department of Energy
	US Highway		Fish and Wildlife Service
	State Highway		National Park Service
	State Boundaries		Other Federal Agencies
			Private Land
			State Land
			Forest Service
			Water

**Primary Reasons BLM Acres Are Not Being Managed for Wild Horses or Burros**

- 1 Land Status-significant portion of HA is not owned or controlled by BLM.
- 2 Water not owned or controlled by BLM and/or not available within the HA.
- 3 Reasons 1 and 2 combined.
- 4 Land exchanges-BLM acreage transferred to private or state ownership.
- 5 Critical habitat absent not controlled (eg. winter range, summer range).
- 6 Not feasible (eg. horses won't stay in HA, multiple fences, etc.)
- 7 Herd size too small.
- 8 Claimed animals-all animals determined to be private property. Federal Legislation - transferred BLM land to the Forest Service, Park Service, or other agencies.
- 10 Resource conflicts - (eg; T&E species, NCA, wilderness, etc.).
- 11 Court decision.
- 12 Urban expansion.
- 13 Unsuitable habitat - (unproductive land - inadequate forage).
- 14 Habitat fragmented by fences (highway; pasture/boundary).
- 15 Other reasons (eg. Department of Defense withdrawals, etc.).
- 00 No animals present at time of passage of the Act.

No warranty is made by the Bureau of Land Management as to the accuracy, reliability or completeness of these data for individual use or aggregate use with other data.

# Herd Areas and Herd Management Areas Utah

UT Index Map 4

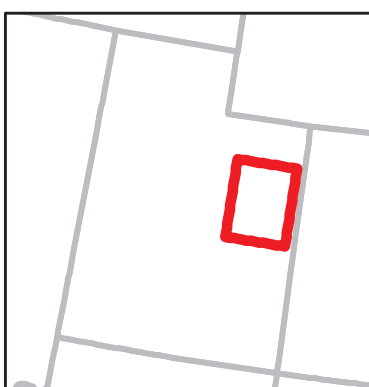
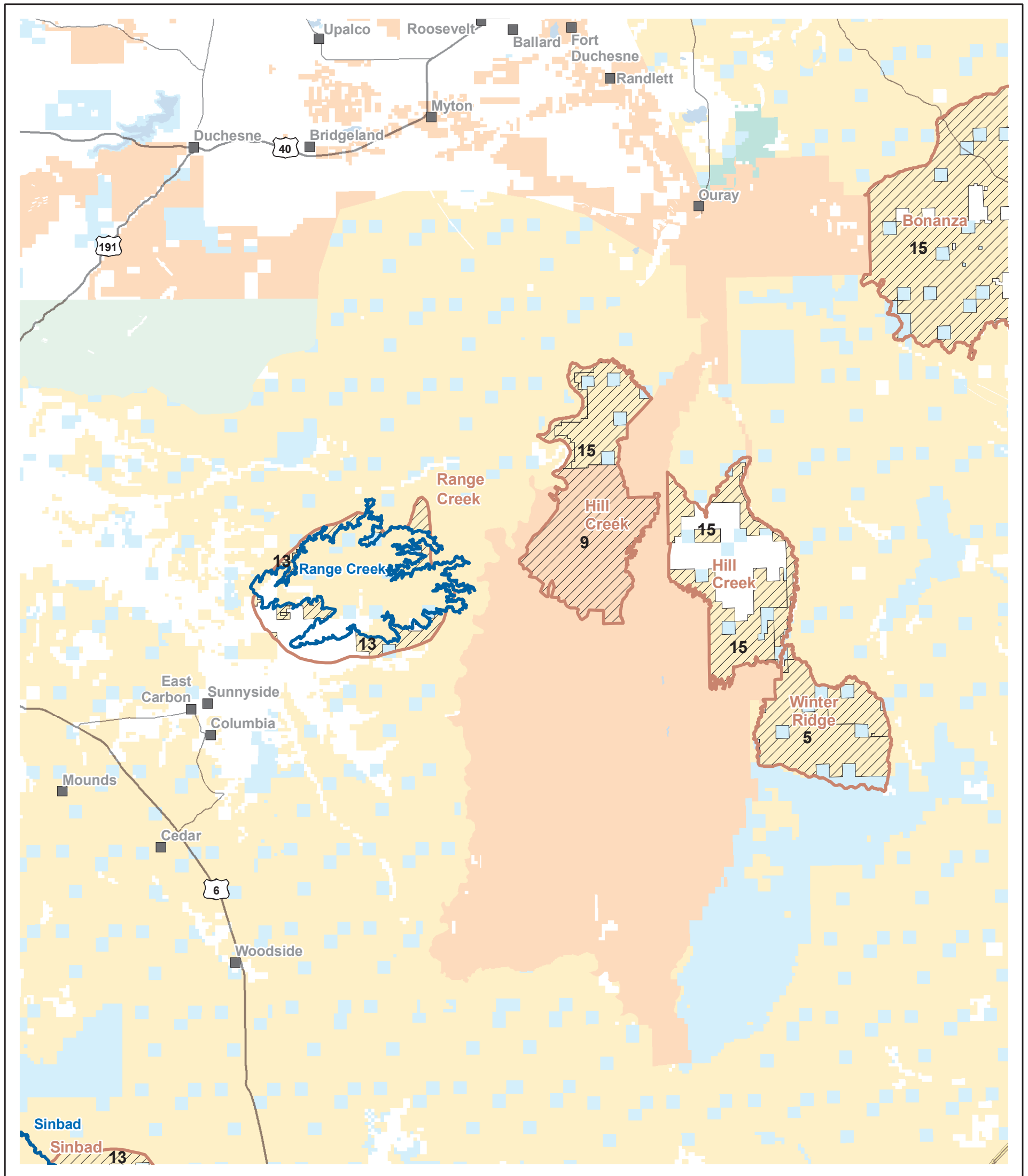

HMA Boundaries		Land Ownership	
	HMA Boundaries		Bureau of Indian Affairs
	HA Boundaries		Bureau of Land Management
	Not Managed HA		Bureau of Reclamation
	City		Department of Defense
<b>Road</b>			Department of Energy
	Interstate Highway		Fish and Wildlife Service
	US Highway		National Park Service
	State Highway		Other Federal Agencies
	State Boundaries		Private Land
			State Land
			Forest Service
			Water

- Primary Reasons BLM Acres Are Not Being Managed for Wild Horses or Burros
- 1 Land Status-significant portion of HA is not owned or controlled by BLM.
  - 2 Water not owned or controlled by BLM and/or not available within the HA.
  - 3 Reasons 1 and 2 combined.
  - 4 Land exchanges-BLM acreage transferred to private or state ownership.
  - 5 Critical habitat absent not controlled (eg. winter range, summer range).
  - 6 Not feasible (eg. horses won't stay in HA, multiple fences, etc.)
  - 7 Herd size too small.
  - 8 Claimed animals-all animals determined to be private property.
  - 9 Federal Legislation - transferred BLM land to the Forest Service, Park Service, or other agencies.
  - 10 Resource conflicts - (eg; T&E species, NCA, wilderness, etc.).
  - 11 Court decision.
  - 12 Urban expansion.
  - 13 Unsuitable habitat - (unproductive land - inadequate forage).
  - 14 Habitat fragmented by fences (highway; pasture/boundary).
  - 15 Other reasons (eg. Department of Defense withdrawals, etc.).
  - 00 No animals present at time of passage of the Act.

No warranty is made by the Bureau of Land Management as to the accuracy, reliability or completeness of these data for individual use or aggregate use with other data.

# Herd Areas and Herd Management Areas Utah

UT Index Map 5

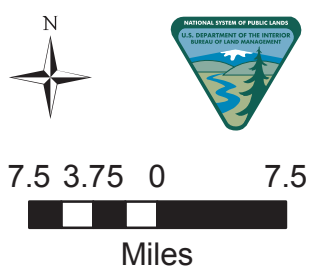
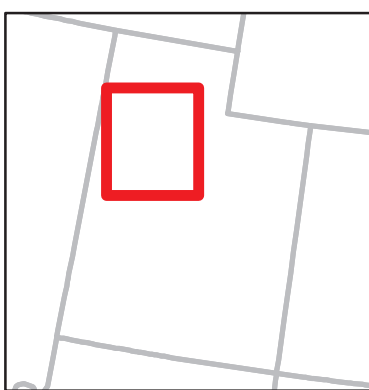
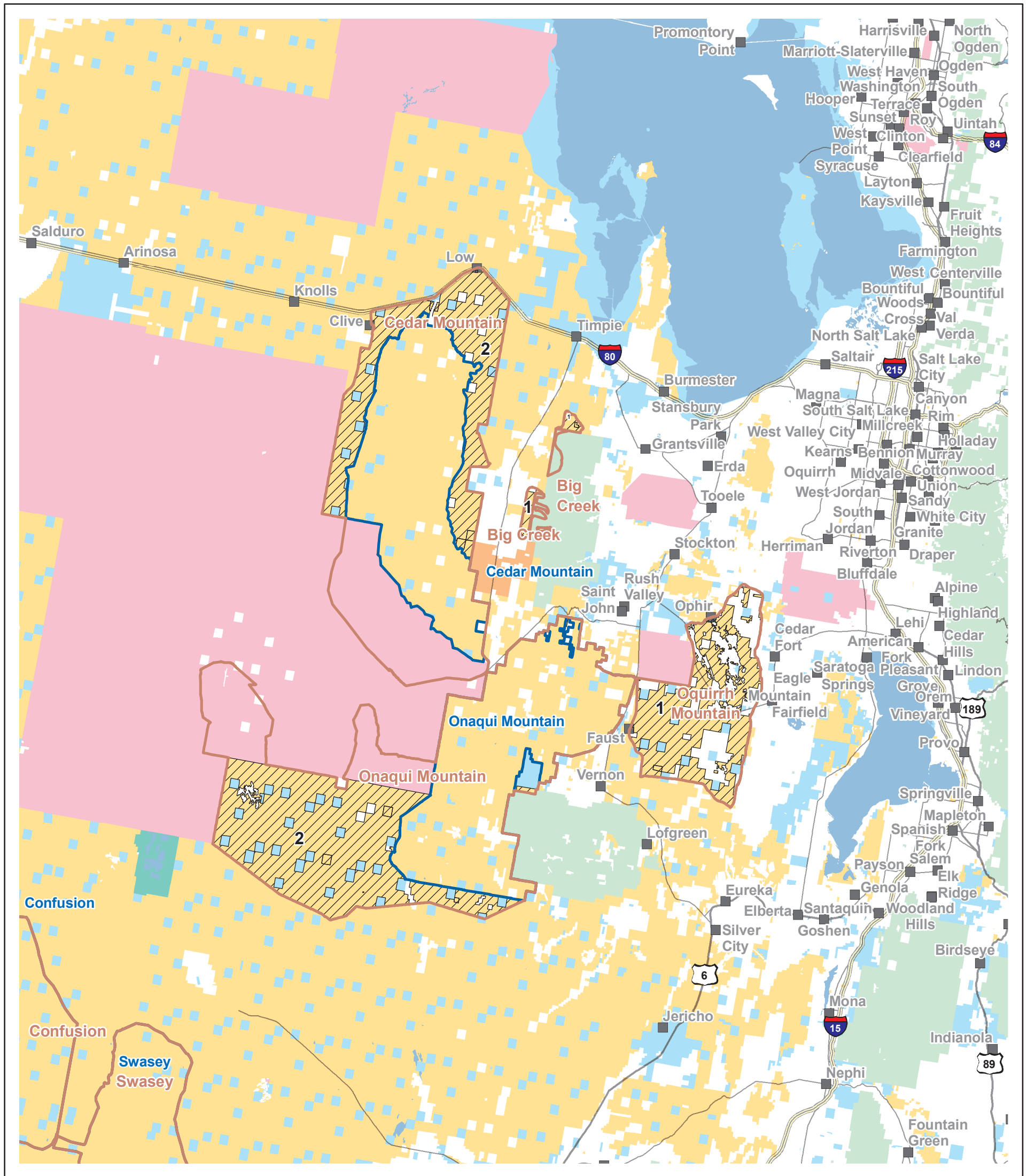

Legend	
<span style="border: 1px solid red; display: inline-block; width: 15px; height: 10px;"></span> HA Boundaries	<b>Land Ownership</b>
<span style="border: 1px solid blue; display: inline-block; width: 15px; height: 10px;"></span> HMA Boundaries	<span style="background-color: #f4a460; display: inline-block; width: 15px; height: 10px;"></span> Bureau of Indian Affairs
<span style="background: repeating-linear-gradient(45deg, transparent, transparent 2px, #ccc 2px, #ccc 4px); display: inline-block; width: 15px; height: 10px;"></span> Not Managed HA	<span style="background-color: #f1c232; display: inline-block; width: 15px; height: 10px;"></span> Bureau of Land Management
<span style="display: inline-block; width: 10px; height: 10px; background-color: black;"></span> City	<span style="background-color: #fff9c4; display: inline-block; width: 15px; height: 10px;"></span> Bureau of Reclamation
<b>Road</b>	<span style="background-color: #f8bbd0; display: inline-block; width: 15px; height: 10px;"></span> Department of Defense
<span style="border-bottom: 2px solid black; width: 20px; display: inline-block;"></span> Interstate Highway	<span style="background-color: #e1bee7; display: inline-block; width: 15px; height: 10px;"></span> Department of Energy
<span style="border-bottom: 1px solid black; width: 20px; display: inline-block;"></span> US Highway	<span style="background-color: #81c784; display: inline-block; width: 15px; height: 10px;"></span> Fish and Wildlife Service
<span style="border-bottom: 1px dashed black; width: 20px; display: inline-block;"></span> State Highway	<span style="background-color: #c5cae9; display: inline-block; width: 15px; height: 10px;"></span> National Park Service
<span style="border-bottom: 1px solid black; width: 20px; display: inline-block;"></span> State Boundaries	<span style="background-color: #a1887f; display: inline-block; width: 15px; height: 10px;"></span> Other Federal Agencies
	<span style="background-color: #fff176; display: inline-block; width: 15px; height: 10px;"></span> Private Land
	<span style="background-color: #42a5f5; display: inline-block; width: 15px; height: 10px;"></span> State Land
	<span style="background-color: #c8e6c9; display: inline-block; width: 15px; height: 10px;"></span> Forest Service
	<span style="background-color: #4fc3f7; display: inline-block; width: 15px; height: 10px;"></span> Water

**Primary Reasons BLM Acres Are Not Being Managed for Wild Horses or Burros**

- 1 Land Status-significant portion of HA is not owned or controlled by BLM.
- 2 Water not owned or controlled by BLM and/or not available within the HA.
- 3 Reasons 1 and 2 combined.
- 4 Land exchanges-BLM acreage transferred to private or state ownership.
- 5 Critical habitat absent not controlled (eg. winter range, summer range).
- 6 Not feasible (eg. horses won't stay in HA, multiple fences, etc.)
- 7 Herd size too small.
- 8 Claimed animals-all animals determined to be private property.
- 9 Federal Legislation - transferred BLM land to the Forest Service, Park Service, or other agencies.
- 10 Resource conflicts - (eg; T&E species, NCA, wilderness, etc.).
- 11 Court decision.
- 12 Urban expansion.
- 13 Unsuitable habitat - (unproductive land - inadequate forage).
- 14 Habitat fragmented by fences (highway; pasture/boundary).
- 15 Other reasons (eg. Department of Defense withdrawals, etc.).
- 00 No animals present at time of passage of the Act.

No warranty is made by the Bureau of Land Management as to the accuracy, reliability or completeness of these data for individual use or aggregate use with other data.

# Herd Areas and Herd Management Areas

## Utah, Nevada

UT Index Map 6, NV Index Map 2

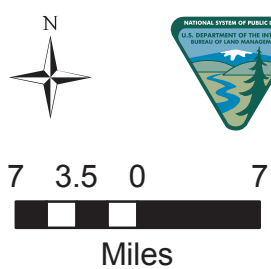
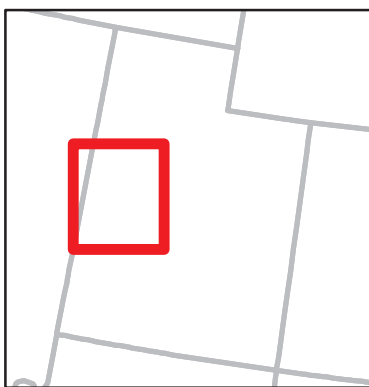
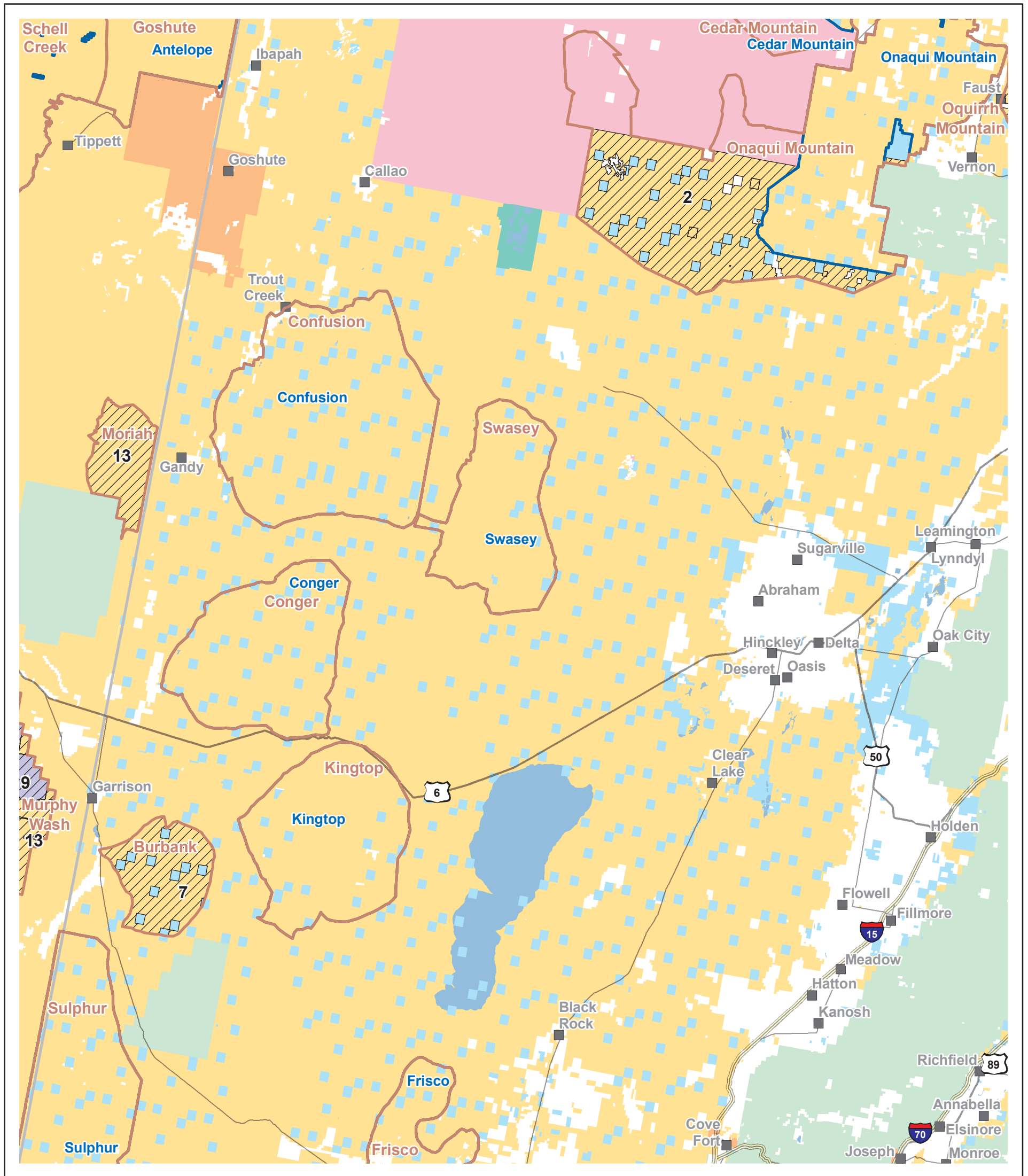

Legend	
HA Boundaries	<b>Land Ownership</b>
HMA Boundaries	Bureau of Indian Affairs
Not Managed HA	Bureau of Land Management
City	Bureau of Reclamation
<b>Road</b>	Department of Defense
Interstate Highway	Department of Energy
US Highway	Fish and Wildlife Service
State Highway	National Park Service
State Boundaries	Other Federal Agencies
	Private Land
	State Land
	Forest Service
	Water

**Primary Reasons BLM Acres Are Not Being Managed for Wild Horses or Burros**

- 1 Land Status-significant portion of HA is not owned or controlled by BLM.
- 2 Water not owned or controlled by BLM and/or not available within the HA.
- 3 Reasons 1 and 2 combined.
- 4 Land exchanges-BLM acreage transferred to private or state ownership.
- 5 Critical habitat absent not controlled (eg. winter range, summer range).
- 6 Not feasible (eg. horses won't stay in HA, multiple fences, etc.)
- 7 Herd size too small.
- 8 Claimed animals-all animals determined to be private property.
- 9 Federal Legislation - transferred BLM land to the Forest Service, Park Service, or other agencies.
- 10 Resource conflicts - (eg; T&E species, NCA, wilderness, etc.).
- 11 Court decision.
- 12 Urban expansion.
- 13 Unsuitable habitat - (unproductive land - inadequate forage).
- 14 Habitat fragmented by fences (highway; pasture/boundary).
- 15 Other reasons (eg. Department of Defense withdrawals, etc.).
- 00 No animals present at time of passage of the Act.

No warranty is made by the Bureau of Land Management as to the accuracy, reliability or completeness of these data for individual use or aggregate use with other data.



# Herd Areas and Herd Management Areas Utah

UT Index Map 7

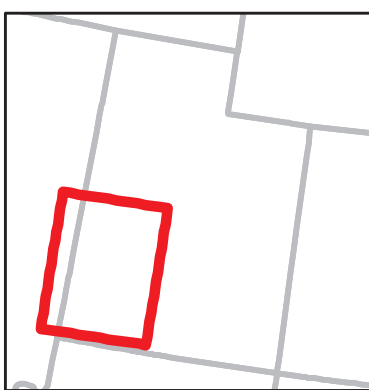
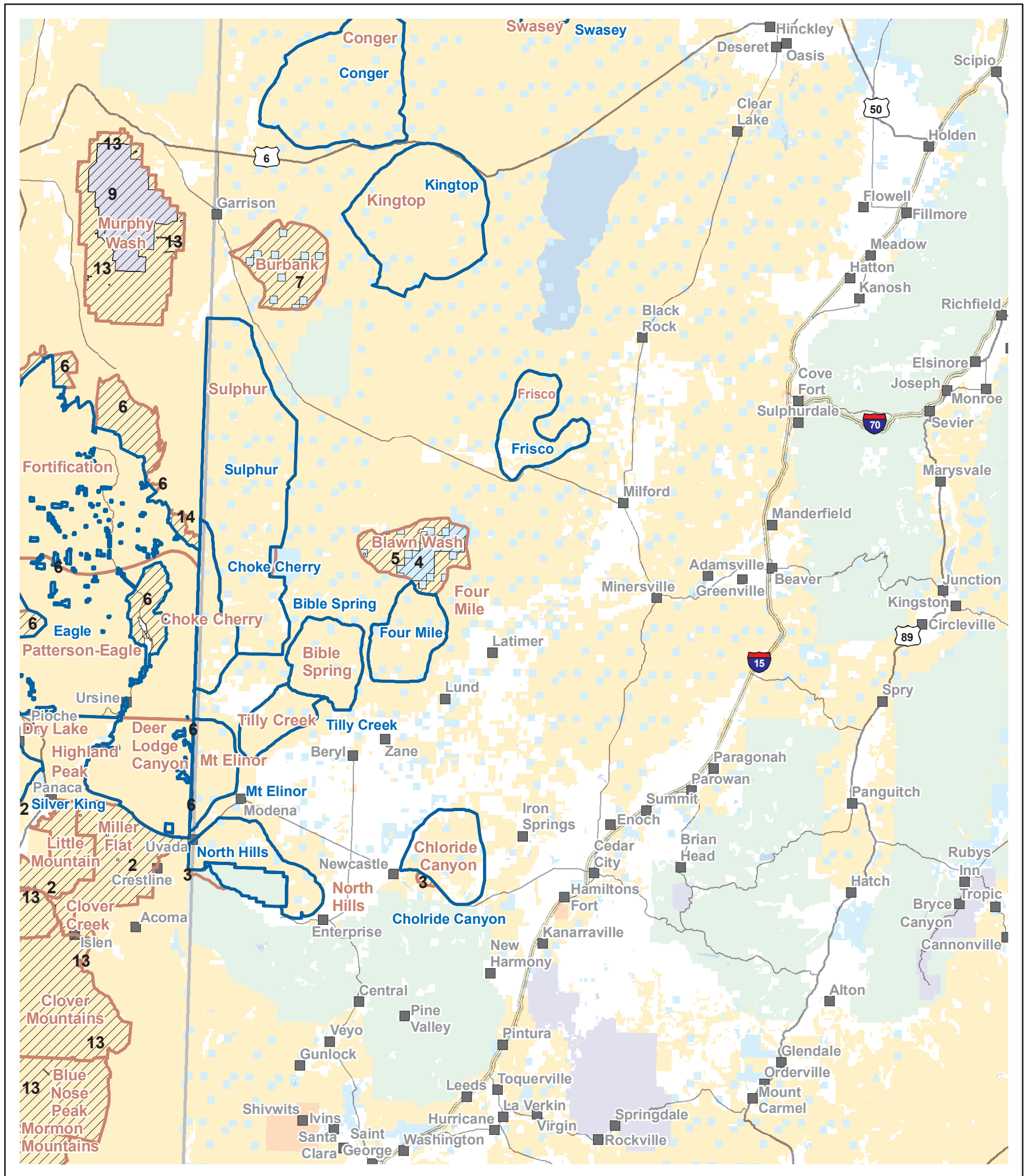

HMA Boundaries		Land Ownership	
	HMA Boundaries		Bureau of Indian Affairs
	HA Boundaries		Bureau of Land Management
	Not Managed HA		Bureau of Reclamation
	City		Department of Defense
	Road		Department of Energy
	Interstate Highway		Fish and Wildlife Service
	US Highway		National Park Service
	State Highway		Private Land
	State Boundaries		State Land
			Forest Service
			Water

**Primary Reasons BLM Acres Are Not Being Managed for Wild Horses or Burros**

- 1 Land Status-significant portion of HA is not owned or controlled by BLM.
- 2 Water not owned or controlled by BLM and/or not available within the HA.
- 3 Reasons 1 and 2 combined.
- 4 Land exchanges-BLM acreage transferred to private or state ownership.
- 5 Critical habitat absent not controlled (eg. winter range, summer range).
- 6 Not feasible (eg. horses won't stay in HA, multiple fences, etc.)
- 7 Herd size too small.
- 8 Claimed animals-all animals determined to be private property.
- 9 Federal Legislation - transferred BLM land to the Forest Service, Park Service, or other agencies.
- 10 Resource conflicts - (eg; T&E species, NCA, wilderness, etc.).
- 11 Court decision.
- 12 Urban expansion.
- 13 Unsuitable habitat - (unproductive land - inadequate forage).
- 14 Habitat fragmented by fences (highway; pasture/boundary).
- 15 Other reasons (eg. Department of Defense withdrawals, etc.).
- 00 No animals present at time of passage of the Act.

No warranty is made by the Bureau of Land Management as to the accuracy, reliability or completeness of these data for individual use or aggregate use with other data.