

Canyons of the Ancients National Monument

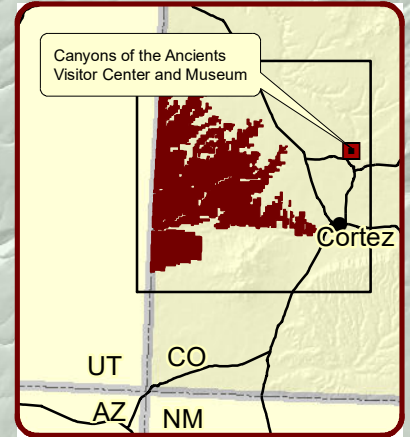

- Please leave unlocked gates open or closed as you found them.
- Know where you are. Do not cross private land without permission.
- Mechanized travel is limited to designated routes. Tracks not appearing on this map are closed to all vehicles.
- Please note water is not available in these areas, bring your own

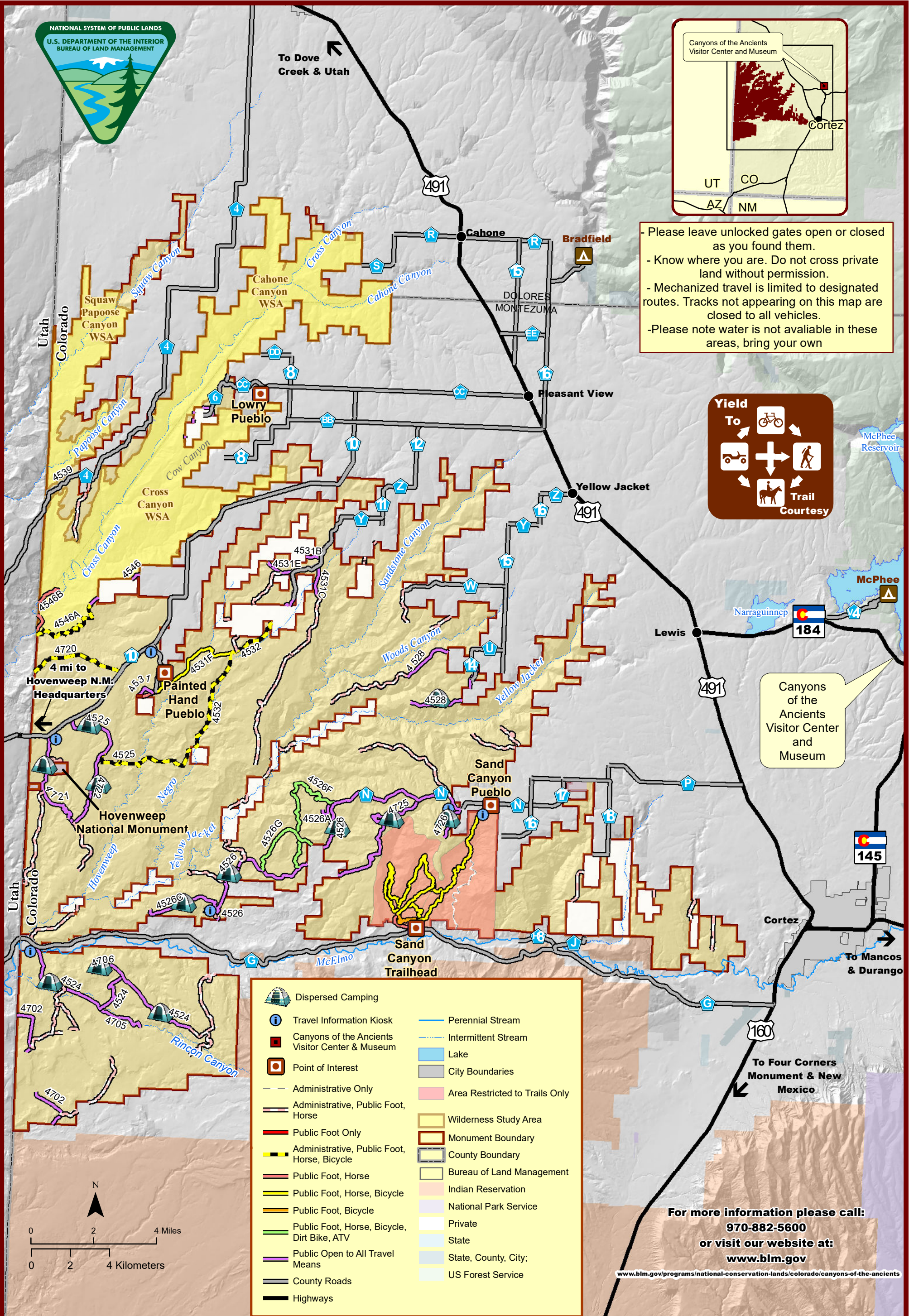

	Dispersed Camping		Perennial Stream
	Travel Information Kiosk		Intermittent Stream
	Canyons of the Ancients Visitor Center & Museum		Lake
	Point of Interest		City Boundaries
	Administrative Only		Area Restricted to Trails Only
	Administrative, Public Foot, Horse		Wilderness Study Area
	Public Foot Only		Monument Boundary
	Administrative, Public Foot, Horse, Bicycle		County Boundary
	Public Foot, Horse		Bureau of Land Management
	Public Foot, Horse, Bicycle		Indian Reservation
	Public Foot, Horse, Bicycle, Dirt Bike, ATV		National Park Service
	Public Open to All Travel Means		Private
	County Roads		State
	Highways		State, County, City; US Forest Service

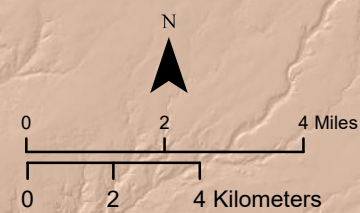

Canyons of the Ancients Visitor Center and Museum

For more information please call:
970-882-5600
 or visit our website at:
www.blm.gov